FLASTACOWO

1933

BRIS

Digitized by the Internet Archive
in 2011 with funding from
LYRASIS Members and Sloan Foundation

http://www.archive.org/details/flastacowo201933flor

EX LIBRIS

COPYRIGHT
1933
BY
ELIZABETH B. PIERCE
EDITOR
AND
LILLIAN TROTTER
BUSINESS MANAGER

PUBLISHED BY THE

JUNIOR CLASS

OF

THE FLORIDA
STATE COLLEGE FOR WOMEN

TALLAHASSEE, FLORIDA

VOLUME XX

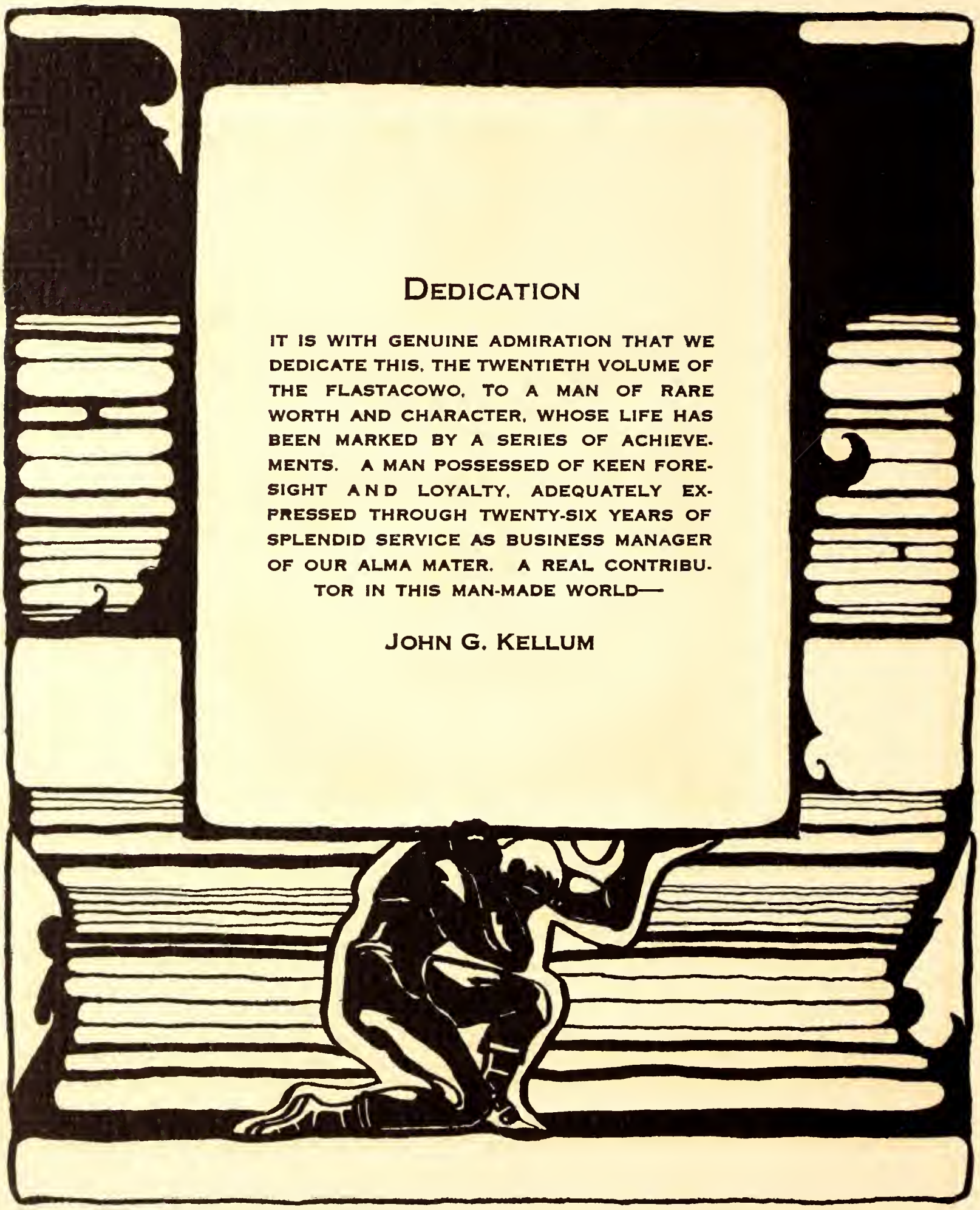

Dedication

IT IS WITH GENUINE ADMIRATION THAT WE DEDICATE THIS, THE TWENTIETH VOLUME OF THE FLASTACOWO, TO A MAN OF RARE WORTH AND CHARACTER, WHOSE LIFE HAS BEEN MARKED BY A SERIES OF ACHIEVEMENTS. A MAN POSSESSED OF KEEN FORESIGHT AND LOYALTY, ADEQUATELY EXPRESSED THROUGH TWENTY-SIX YEARS OF SPLENDID SERVICE AS BUSINESS MANAGER OF OUR ALMA MATER. A REAL CONTRIBUTOR IN THIS MAN-MADE WORLD—

JOHN G. KELLUM

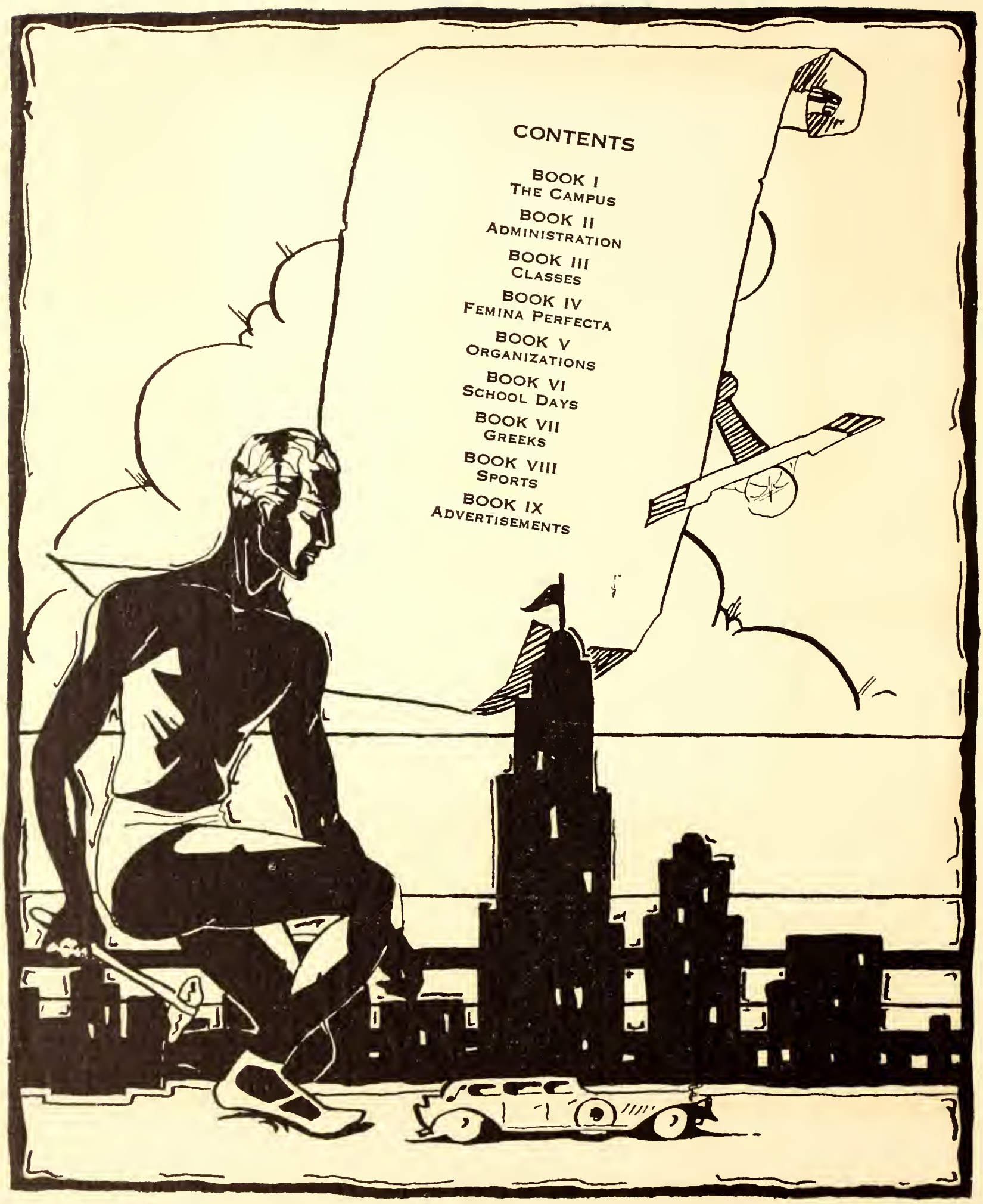

CONTENTS

BOOK I
THE CAMPUS

BOOK II
ADMINISTRATION

BOOK III
CLASSES

BOOK IV
FEMINA PERFECTA

BOOK V
ORGANIZATIONS

BOOK VI
SCHOOL DAYS

BOOK VII
GREEKS

BOOK VIII
SPORTS

BOOK IX
ADVERTISEMENTS

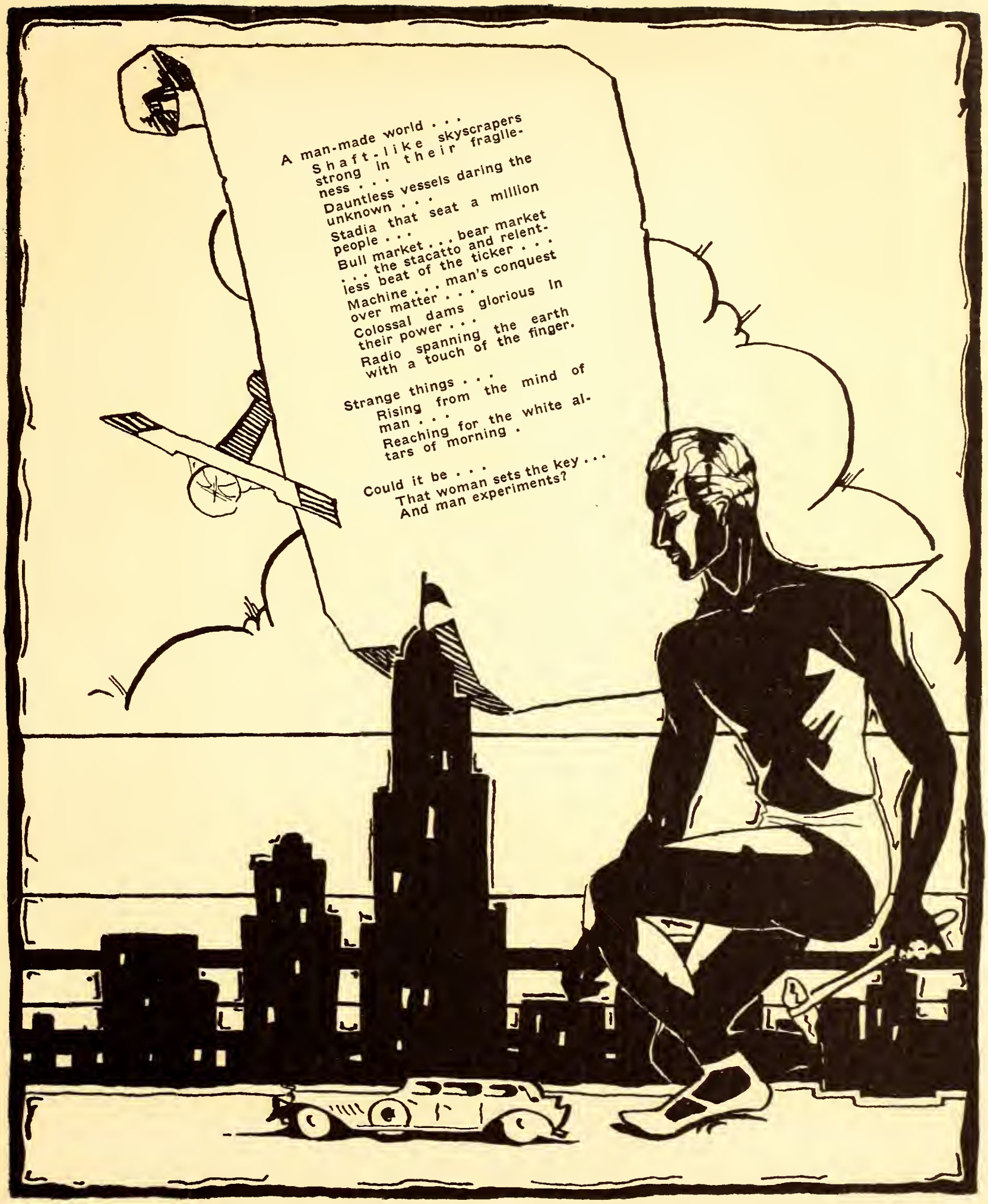
A man-made world . . .
Shaft-like skyscrapers
strong in their fragile-
ness . . .
Dauntless vessels daring the
unknown . . .
Stadia that seat a million
people . . .
Bull market . . . bear market
. . . the stacatto and relent-
less beat of the ticker . . .
Machine . . . man's conquest
over matter . . .
Colossal dams glorious in
their power . . .
Radio spanning the earth
with a touch of the finger.
Strange things . . .
Rising from the mind of
man . . .
Reaching for the white al-
tars of morning .
Could it be . . .
That woman sets the key . . .
And man experiments?

ADMINISTRATION
BUILDING

LIBRARY

GYMNASIUM

BRYAN HALL

BOOK II
ADMINISTRATION

EDWARD CONRADI

PRESIDENT OF THE FLORIDA STATE COLLEGE FOR WOMEN

CHARLOTTE M. BECKHAM
DEAN OF STUDENTS

ARTHUR WILLIAMS
VICE-PRESIDENT OF THE FLORIDA STATE COLLEGE FOR WOMEN

JOHN G. KELLUM
BUSINESS MANAGER

ELMER RIGGS SMITH
SECRETARY OF THE FACULTY

ELIZABETH GORDON ANDREWS
DIRECTOR OF PERSONNEL

SIMEON ROBERT DOYLE
REGISTRAR

WILLIAM GEORGE DODD

A.B., Bethany College; A.M., Harvard; Ph.D., Harvard

Dean of the College of Arts and Sciences

Head of the Department of English

The College of Arts and Sciences offers courses to give that traditionally cultured background that is designed to promote the further seeking of the higher things of life. It furnishes an opportunity to secure the wider general training that is essential to the more abundant social and professional leadership which should be held by college trained women.

The English Department has for its aims, to develop in students clear thinking and effective expression through speaking and writing; to familiarize them with the cultural and spiritual ideals of English speaking peoples through the study of our literature; and to foster in them the appreciation of beauty through the study and practice of arts of poetry and the drama. The instructors in the Department are: Professor Eleanor Bryce Scott, M.A., Ph.D.; Professor William Hudson Rogers, M.A., Ph.D.; Professor Gay Linton Diffenbaugh, M.A., Ph.D.; Associate Professor Rowena Longmire, M.A.; Associate Professor Hazel Allison Stevenson, M.A., Ph.D.; Assistant Professor Mildred Fay Henry, M.A.; Miss Esther Smith, M.A.; Miss Mary Helen McKean, M.A.; Miss Sarah Herndon, M.A.; Miss Ruth Nolan Taylor, M.A.; Mrs. Lou E. W. Miller, A.B., B.S.

NATHANIEL MOSS SALLEY

A. B. Wofford; Graduate Work at U. of Chicago, U. of Wisconsin, and Columbia

Dean of the School of Education

Head of the Department of Education

The School of Education is the division devoted to education of teachers. In the four-year curriculum a student concentrates in professional work, education, and psychology and has a distributive concentration in the several subjects which she wishes to teach.

The Department of Education is responsible for giving such courses of study as will best prepare kindergarten, primary, elementary school, junior high school, senior high school teachers, and supervisors for the various duties that will confront them. The department purposes to give such professional training as will enable students to use to greatest advantage in the profession of education all their training and experience. The instructors in the department are: Professor Mark H. DeGraff, M.A., Ph.D.; Professor Ralph Lee Eyman, Ed.D.; Professor James Garfield Stevens, Ph.D.; Associate Professor Marion Jewell Hay, M.A., Ph.D.; Associate Professor David H. Briggs, M.A., Ph.D.; Assistant Professor Rachel Elizabeth Gregg, M.A.; Associate Professor Mabel Rudisill, M.A., Ph.D.; Assistant Professor Maud Schwalmeyer; Assistant Professor Elma Williams Ealy, B.S.; Miss Nita Katherine Pyburn, M.A.; Mrs. Ruth Taylor, M.A.

MARGARET RECTOR SANDELS

B.S., M.A., Ph.D., Columbia

Dean of the School of Home Economics

Head of the Department of Home Economics

Home Economics contributes to the development of a fine art of living as it provides opportunity for the intelligent study of such phases of home and family life as child rearing, human relationships, housing, nutrition, clothing, money management and other such aspects of daily existence in the home.

The School of Home Economics offers courses concerned with topics such as these, as its contribution to the general education of women. It provides specialized training in the professions growing out of former home activities, and it encourages investigation and research in such subjects as fall under the general topics of the family and its relationships, family economics, the house, food and nutrition and textiles and clothing.

The instructors in the department are: Professor Jennie Tilt, M.S., Ph.D.; Associate Professor Anna May Tracy, Ph.D.; Associate Professor Henrietta Ruth Sivyer, M.A.; Associate Professor Ruth Connor, M.A., Ph.D.; Assistant Professor Leila Venable, M.A.; Assistant Professor Cecelia Schuck, M.S.; Miss Genevieve Crawford, M.S.; Mrs. Grace Baker Hill, M.S.

ELLA SCOBLE OPPERMAN

B.M., M.M., Cincinnati Conservatory of Music; Pupil of Jedliczka in Berlin; Pupil of Moszkowski and Guilmant in Paris

Dean of the School of Music

Head of the Department of Piano and Organ

The School of Music offers courses in piano, voice, organ, violin, cello, public school music, and composition. It is successfully preparing its graduates for vocational service in these same fields. It is reaching a still larger group in its impress upon the students of other schools by assisting them to self-expression through individual instruction and by group work in glee club, orchestra and ensemble. Through appreciation of music courses and concerts it is teaching the power to understand and enjoy universal language, a part of man's being in all walks of life. The instructors in the department are: Associate Professor Etta Lucile Robertson; Associate Professor Walter Ruel Cowles, A.B., Mus.B.; Associate Professor Margaret Whitney Dow, A.B., B.M., F.A.G.O.; Associate Professor Anna Mae Sharp, B.M.; Associate Professor George Wade Ferguson; Assistant Professor Zadie Lillian Phipps, B.M.; Assistant Professor Owen Frink Sellers; Miss Mona Alderman, A.M., B.M.; Miss Madeline Keizer, A.B.; Miss Gladys Olive Koch, A.B.; Miss Mary Emily Reeder, B.M.; Mrs. Gladys Storrs Proctor, B.M.; Miss Adelaide Margaret Lee, B.M., F.A.G.O.

ASSOCIATE PROFESSOR BEATRICE BEYER WILLIAMS
Head of the Department of Art

The general foundation offered art students includes courses in drawing, perspective, mechanical drawing, design, lettering, and the history of art. Advanced work may be grouped under these general heads: design, interior decoration, stage craft, painting, composition, figure sketching, and commercial drawing, and a course for training teachers.

The instructors in the Department are: Assistant Professor Marjorie H. Balchelder Makielski, B.A.E.; Miss Helen A Thrush, M.A.; Miss Eleanor Sheldon.

PROFESSOR ALBAN STEWART, M.A., Ph.D.
Head of the Department of Bacteriology.

Bacteriology was introduced at Florida State College for Women about fifteen years ago as an appendage to Botany. When it was started it was not expected that it would ever be more than an appendage to supply the needs of the majors in Home Economics and a few other girls who elected the course. As time went on more and more interest was shown in the subject, so that nine years ago the present course in General Bacteriology was established to meet the needs of the average student more nearly than did the more specialized course which they had been taking. At present two people are employed full time in the teaching of Bacteriology.

The other instructor is Miss Elizabeth Griffing, M.S.

PROFESSOR HERMAN KURZ, M.S., Ph.D.
Head of the Department of Botany

The various courses in Botany deal with plant reactions, anatomy, identification, life histories and so on. As in other biological sciences opportunity is given to discover or verify facts of life as shown by plants. Botanical work therefore offers training in the scientific method of approach as applied to animate things. Since plants take such an important place in our surroundings the cultural and practical value of "Botany" must be and is made apparent. It will be seen that work in Botany is something more than a mere exultation about flowers.

The other instructor in the Department is Miss Ruth Schornherst, M.S.

PROFESSOR LELAND JUDSON LEWIS, M.A., Ph.D.
Head of the Department of Chemistry

The Department of Chemistry offers courses in general, analytical, organic, physiological, and physical chemistry. These are designed to give the students the essentials of a fundamental science. The work of the most outstanding contributors to chemical science is stressed. Graduate courses leading toward a Master's degree are offered. The staff has been fortunate in keeping in touch with the local and national sections of the American Chemical Society and is thereby familiar with the recent advances in this field.

The instructors in the Department are: Professor Beulah Dorothea Westerman, M.S., Ph.D.; Miss Isabel McKinnell, M.S.; Miss Gertrude Vermillion, M.A.

PROFESSOR JOSIAH BETHEA GAME, Ph.D., Litt.D.
Head of the Department of Classics and General Literature

The Department of Classics and General Literature includes all the courses offered by the college in the Latin language and literature, in general or comparative literature, and in archaeology. The instructors in the Department are: Associate Professor Olivia Nelson Dorman, M.A., Ph.D.; Assistant Professor Edith Woodfin West, M.A.

PROFESSOR BEULAH B. BRILEY, M.S., M.A., Ph.D.
Head of the Department of Economics and Commerce

The Department of Economics and Commerce endeavors to train students to enter the fields of active business and business research. Since the individual in either of these fields will find herself working with others of varied training, and in organizations that are related to all other activities of life, emphasis is placed upon cultural as well as technical training.

The instructors in the Department are: Assistant Professor Luella Mary Richey, B.C., C.P.A.; Assistant Sadie Gertrude Young, M.A.; Mrs. Lucile Grider Bass.

ASSOCIATE PROFESSOR HENRY FLOYD BECKER, M.A.
Head of the Department of Geography

The function of Geography is to examine and interpret the adjustments which groups of people have made to the combinations of natural environmental conditions which exist in the regions in which they live; to explain why men use the land and its resources as they do; to study the opportunities and handicaps for utilization by man of unit regions throughout the world.

The instructors in the Department are: Miss Gladys Fawley, M.S.; Miss Marguerite Adrienne Taylor, Ph.D.

PROFESSOR KATHRYN TRIMMER ABBEY, M.A., Ph.D.
Head of the Department of History

Two objectives are sought by the Department of History. In the first place, a general survey of European civilization is provided which may serve as a tool for other fields of knowledge. In the second place, under a staff rich in study and experience, opportunity is given for a more complete tracing of the rise of human society through its efforts and achievements.

The instructors in the Department are: Professor Arthur Williams, M.A.; Professor Robert Spencer Cotterill, M.A., Ph.D.; Associate Professor Venila Lovina Shores, M.A., Ph.D.; Assistant Professsor Annie Marie Therese Popper, M.A., Ph.D.; Miss Alice Margaret Christensen, M.A.

MISS EDITH PAULA MOLS, M.D.
Head of the Department of Hygiene

The Department of Hygiene instructs students in matters of personal and public health that will aid them to live a more hygienic life in college and community. A comprehensive course in First Aid is also included.

ASSISTANT PROFESSOR EMILY PITMAN WILBURN, B.L.
Head of the Department of Industrial Arts

The Industrial Arts Department offers to students preparing to teach courses which will enable them to enrich their professional educational world through the knowledge and skill gained. Pottery, modelling, small sculpture, weaving, metalcraft, leatherwork, and other minor arts are taught.

The instructors in the Department are: Miss Hazel Deetz, B.S.; Miss Lucie Westcott, A.B.; Miss Sallie Williams, B.S.; Miss Oceana Hopkins Hashgen; Mr. Oval Stanley Harrison, B.S.

ASSISTANT PROFESSOR EARL LYNN VANCE, M.A.
Head of the Department of Journalism

Courses in Journalism are designed to provide a background for a writing career, to give an intelligent understanding of the contemporary scene, or, for the student whose chief interest lies in other fields, to give a command of the language which will be found generally useful.

MISS LOUISE RICHARDSON, M.A.
Librarian and Head of the Department of Library Science

From one course, given for the first time in 1925, has evolved the Department of Library Science, organized and maintained solely for the purpose of training librarians for small high schools. The department offers seven courses in the regular session and twelve in the Summer School. Enrollment is limited to twenty-five. Faculty, equipment, and laboratory space conform to standards of the Association of Colleges and Secondary Schools of the Southern States.

The other instructor in the Department is Miss Etta Lane Matthews, A.B.

PROFESSOR ELMER RIGGS SMITH, M.A.
Head of the Department of Mathematics

The department of Mathematics has two purposes. Its intention is primarily to give students an adequate understanding of the fundamental mathetical truths and secondarily to develop logical application to problems in books and in life as well as speed and accuracy.

The other instructor in the Department is Assistant Professor Olga Larson, M.A.

PROFESSOR ARTHUR ROMEYN SEYMOUR, M.L., Ph.D., Litt.D
Head of the Department of Modern Languages

The Department of Modern Languages aims to develop in students some facility in speaking and writing foreign languages. Courses in literature dealing with outstanding authors and literary movements afford an acquaintance with the intellectual life of France, German, Italy, and Spain. The life and customs of these countries are presented.

The instructors are: Associate Professor Lucy Lester, M.A.; Associate Professor Myrtle Elizabeth Dolbee, M.A.; Associate Professor Margie Burkes, Ph.D.; Assistant Professor Frances Benje, M.A.; Mrs. Dorothy Reeves Breen, M.A.; Miss Mildred Finnegan, M.A.; Mlle. Madeleine Postaire, A.B.; Miss Jane Bailey, A.B.; Miss Catherine Piazza, M.A.

PROFESSOR ANNA FORBES LIDDELL, M.A., Ph.D.
Head of the Department of Philosophy

Philosophy has arisen through man's efforts to solve the eternal questions, "What can I know," "How should I live," "What can I hope." Its history shows the progress of human thought developing in its own freedom. The purpose of courses in philosophy is to stimulate clear, critical thinking, to develop sound, discriminating judgment and appreciation of ultimate values—in Platonic phrase, "to liberate the soul" for the complete enjoyment of life.

MISS KATHERINE WILLIAMS MONTGOMERY, M.A.
Head of the Department of Physical Education

The purpose of the department of physical education is, through its class and extra-curricular program, to give to all students an opportunity to increase health and physical efficiency, to find joy and satisfaction in activity and at the same time to so enrich their repertoire of recreational activities that their leisure time both in college and in later life will become a constructive factor in its contribution to more complete living.

The instructors in the Department are: Miss Marjorie Mayer, M.A.; Miss Helen Haggerty, M.A.; Miss Josephine Morrison, B.S.; Miss Dorothy White, B.S.; Miss Mildred Stewart, B.S.; Miss Kathleen Callahan, A.B.; Miss Mary Settle, B.S.

PROFESSOR HAROLD FREDERIC RICHARDS, M.A., Ph.D.
Head of the Department of Physics

The Department of Physics offers a full program of undergraduate work. Subjects emphasized in the more advanced courses include electricity, light, heat, mechanics, radio, X-rays, radioactivity, photoelectricity, and the mathematical theory of physics. The Department is well equipped for lecture demonstrations and for individual work in the laboratories. The equipment includes a splendid 5⅜-inch refracting telescope mounted to serve as an "observatory on wheels" which can be rolled to open places on the campus for astronomical observations.

ASSOCIATE PROFESSOR VIOLA GRAHAM, M.A., M.S., Ph.D.
Head of the Department of Physiology

The courses in Physiology deal with the basic facts as applied to physical activity, human anatomy, and a survey of current journals for recent research.

At present the department of physiology and anatomy is established in the Demonstration School. There are offered two general courses in human physiology and human anatomy, and two advanced courses.

PROFESSOR BESSIE CARTER RANDOLPH, M.A., Ph.D.
Head of the Department of Political Science

It is the purpose of the Department of Political Science to instruct students in the organization and functions of the state, to train them in the scientific approach to governmental affairs, and to assist them in their efforts to participate with understanding and with sacrifice in the duties of citizenship and public service in a democratic world.

PROFESSOR PAUL FREDERICK FINNER, M.A., Ph.D.
Head of the Department of Psychology

The Department of Psychology exists to the end that the knowledge of human life won in the laboratories during a century may live and bear fruit among our people. It labors in the service of the State in the firm belief that as the issues of life are made intelligible, life is ennobled, freed, and made effective for greater purpose.

The instructors in the Department are: Associate Professor Christian Paul Heinlein, Ph.D.; Associate Professor Hugh Lee Waskom, M.A., Ph.D.; Assistant Professor Edith Mildred Burlingame, M.A., Ph.D.; Assistant Professor Julia Heil Heinlein, M.A., Ph.D.; Elizabeth Gordon Andrews, Ph.D.

PROFESSOR ARTHUR WILLIAMS, M.A.
Head of the Department of Religious Education

The aim of the Department of Religious Education is to offer to students the opportunity to know the great religions of the world, to understand the Bible, to study the life and teaching of the Christ, to give the Christian religion a deeper meaning, and to give students a broader conception of God.

PROFESSOR RAYMOND BELLAMY, M.A., Ph.D.
Head of the Department of Sociology

The Department of Sociology is organized to serve a dual purpose. A program of courses is offered which is intended to give a cultural influence and furnish the fundamental understanding of group life which results in better citizenship. A second program of courses introduces the students to the principles of social welfare work.

The instructors in the Department are: Associate Professor Coyle Ellis Moore, M.S., Ph.D.; Assistant Professor Elinor Nims, Ph.D.

ASSOCIATE PROFESSOR MARY HOLLINGSWORTH BUFORD, A.B.
Head of the Speech Department

The aim of the Speech Department is to give training to those planning for work on the public platform as readers or lecturers, to students working to prepare for the teaching of speech, to those preparing for a business life, and for purely cultural ends. The Instructors in the Department are: Miss Alethea Smith, A.B.; Miss Lula Margaret Wyly; Miss Kemper Moore, A.B.; Miss Sara Elizabeth Thompson, A.B.

PROFESSOR LANAS SPURGEON BARBER, M.A.
Head of the Department of Zoology

The aim of the Zoology Department is to invite interest in the various phases of animal life, to give training in obtaining first hand information to students preparing for medicine, teaching, or as part of a general education. Chief emphasis is placed on freshman courses and the advanced courses in ornithology, comparative vertebrate zoology, parasitology, and embryology. The other instructor in the Department is: Assistant Professor Ezda May Deviney, M.S.

In Memoriam

John Raymond Shulters, A.M., Ph. D.

BOOK III
CLASSES

SENIORS

MARGARET LOUISE TEAGUE
Apalachicola, Florida
A.B. in Commerce
President

MARJORIE DAY MACKEY
Pensacola, Florida
A.B. in Commerce
Vice-President

INES LEE BOTTARI
Tampa, Florida
B.S. in Home Economics
Secretary

VIVIAN FLORENCE BROWARD
Jacksonville, Florida
B. S. in Arts and Science
Treasurer

WILMA MILTON
Trenton, Florida
B.S. in Home Economics
Parliamentarian

GRACE KERBY
Miami, Florida
B.S. in Chemistry
Athletic Manager

MARY PORTER ALLAN
Ft. Lauderdale, Florida
B. S. in Sciences

HAZEL MAE ALLEN
Thonotosassa, Florida
B.S. in Education

ELIZABETH AMBROSE
Waldo, Florida
A.B. in Arts and Sciences

MILLICENT AMSTUTZ
Brooksville, Florida
A.B. in Commerce

MARJORIE ANDERSON
Jacksonville, Florida
A.B. in Commerce

MARY LOU ANDERSON
Monticello, Florida
B.S. in Economics

ANNIE BELLE ANTHONY
Jacksonville, Florida
A.B. in Education

ALMA WILLIS ANTHONY
Apalachicola, Florida
B.S. in Education

ELIZABETH PARKER AUTREY
Kissimmee, Florida
B.S. in Education

BONITA RUTH BAILEY
Ocala, Florida
A.B.

JESSIE L. BALDWIN
Pensacola, Florida
B.S. in Education

DOROTHY BALLOWE
Eufala, Alabama
A.B. in Education

JEAN BIGHAM
Tampa, Florida
B.S. in Chemistry

ANNA CAVERLY BOND
Tallahassee, Florida
A.B. in Education

SARAH CAROLINE BONE
Gainesville, Florida
A.B. in Education

JESSIE ALLEYNE BOOTON
Marshallville, Georgia
B.S. in Education

NAN THERESA BOYD
Eagle Lake, Florida
B.S. in Home Economics

ISABEL BRAINARD
Pensacola, Florida
A.B. in Latin

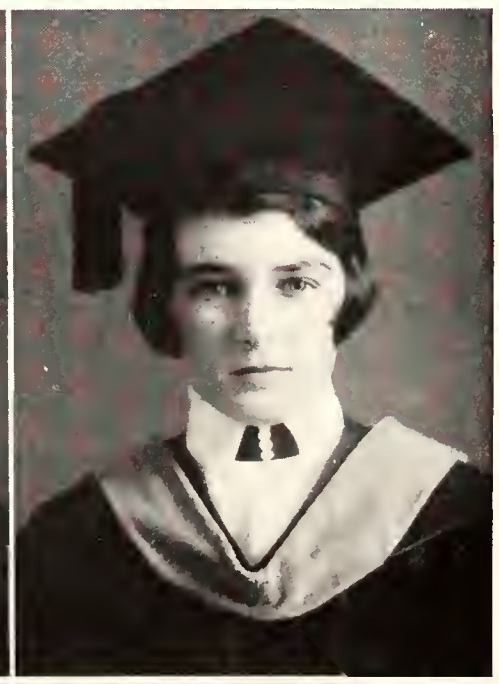

AGNES ELIZABETH BRANDON
Lake Worth, Florida
A.B. in Education

NINA ELIZABETH BRASWELL
Miami, Florida
B.S. in Home Economics

ANNE ELIZABETH BRITTAIN
Tampa, Florida
B.S. in Home Economics

VIRGINIA MANN BRYANT
Jacksonville, Florida
A.B. in Arts and Science

ALICE BUFORD
Tallahassee, Florida
A.B. in English

MARTHA EVELYN BULKLEY
Tallahassee, Florida
A.B. in Commerce

FLORENCE ARLOA CAMERON
Winter Haven, Florida
B.M. in P.S.M.; Certificate in Voice

MARY FRANCES CAMPBELL
Quincy, Florida
A.B. in Education

ANNIE ANTOINETTE CARLESI
Tampa, Florida
A.B. in Commerce

EMILY MEARS CARLETON
Winter Park, Florida
A.B. in Commerce

LOUISE ETNA CARPENTER
Laurel Hill, Florida
B.S. in Home Economics

RUTH CARPENTER
Orlando, Florida
B.S. in Home Economics

KATHERINE CARTER
Tampa, Florida
A.B. in Education

MARTHA CASON
Tallahassee, Florida
B.S. in Education

FRANCES CAUSEY
Wauchula, Florida
A.B. in Psychology; Certificate in Spoken English

CORNELIA CAVERLY
Tallahassee, Florida
B.S.

MILDRED GRACE CAWTHON
DeFuniak Springs, Florida
B.M. in Piano

ELVERA CEPEDA
Holopaw, Florida
B.S. in Food and Nutrition

CATHERINE SULLIVAN CHASE
Lakeland, Florida
B.S. in Physical Education

MARY DARBY COLLINS
Tallahassee, Florida
A.B.

PERFECTA R. COLMENARES
Tampa, Florida
A.B. in Education

FLORA M. COMBES
Orlando, Florida
A.B.

LIVONIA CONGDON
Alva, Florida
A.B. in Education

RUTH CONRADI
Manchester, Georgia
B.M. in Public School Music
Certificate in Voice

PAOLA CASTANEDO COPELAND
Everglades, Florida
A.B. in Education

JOSIA LEE COTTON
Tampa, Florida
B.S. in Home Economics

EVELYN J. COVINGTON
Lakeland, Florida
A.B. in History

VIVIA CRAIG
Dade City, Florida
A.B. in Education

VIRGINIA LEE CRENSHAW
Coleman, Florida
B.S. in Education

HATTIE RUTH CREWS
Tampa, Florida
A.B. in Education

EMILY ELIZABETH CROSLAND
Punta Gorda, Florida
B.M. in Public School Music
Certificate in Voice

DOROTHY CULPEPPER
Perry, Florida
A.B. in Education

VIVIAN MARIE DALLETT
Miami Beach, Florida
A.B. in Journalism

ANNA MARGARET DANIEL
Lakeland, Florida
A.B.

FLORRIE LOCA DAVIS
Frostproof, Florida
B.S. in Education

PARKE CABELL DAVIS
Jacksonville, Florida
A.B. in English

RUTH DeGRAAF
St. Petersburg, Florida
A.B. in Education

MANNIE PENN DEVORE
Reddick, Florida
B.S. in Education

FRANCES LOUISE DILLARD
Jacksonville, Florida
B.S. in Education

EVELYN DONEGAN
Miami, Florida
A.B. in Commerce

OLIVE ANNA DUGGAN
Miami, Florida
B.S. in Home Economics

BETTY DUNN
Daytona Beach, Florida
A.B. in English

SARA ELLIS DUNN
Daytona Beach, Florida
A.B. in French

ELISABETH EARLE
Sanford, Florida
A.B. in Education

MARY ADAIR EDWARDS
Orlando, Florida
A.B.

OLIVE GEORGIANNA ENGEL
Key Largo, Florida
B.S. in Chemistry

HELEN GOULD EVERETT
St. Augustine, Florida
B.S. in Home Economics

IRMA FEINBERG
Quincy, Florida
B.S. in Home Economics

IDA STRIPLING FENNELL
Tallahassee, Florida
A.B.

ANGELINA ROSE FERRARA
Tampa, Florida
A.B. in Modern Languages

ESTHER MARIE FRANCO
Tampa, Florida
A.B. in Education

FRANCES C. FRIDY
Reddick, Florida
A.B. in Arts and Sciences

ELEANOR WRIGHT FULLER
Miami, Florida
A.B. in Psychology

RHEA GALLAGHER
Port Tampa City, Florida
B.S. in Physical Education

BERNICE GALLENTINE
Daytona Beach, Florida
B.S. in Physical Education

MARY ANN GATCH
Deland, Florida
A.B.

ROSALIE MARGUERITE GERACI
Tampa, Florida
A.B. in Education

CORNELIA MAE GERBER
Pomona, Florida
B.S. in Chemistry

THELMA BELLE GILL
Deland, Florida
B.S. in Home Economics

ALMA LOUISE GILLIS
Wauchula, Florida
B.S. in Education

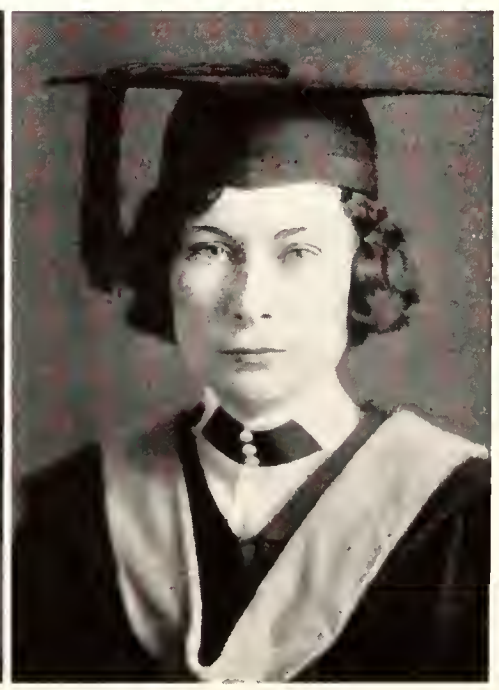

LOUISE GOODBREAD
Tampa, Florida
A.B. in Education

MARION GRADY
Tallahassee, Florida
B.S. in Arts and Sciences

HALLIE CORA GRAHAM
Waldo, Florida
A.B.

MARGARET GRAMLING
Marianna, Florida
A.B. in Education

MARY HELEN GRAY
Jacksonville, Florida
A.B. in Modern Languages

MARY GRAY
Jacksonville, Florida
A.B.

NANCY GRAY
Jacksonville, Florida
A.B. in French

ROSE BUD GREER
Lake City, Florida
B.S. in Education

ANTOINETTE GUENTNER
Lake Worth, Florida
B.S. in Commerce

ZOLA MARYAN HAINES
Lake Wales, Florida
B.S. in Home Economics

MILDRED ELIZABETH HALL
West Palm Beach, Florida
A.B.

OLIVE RUTH HANEY
New Smyrna, Florida
A.B. in Education

SUE EVELYN HANSHAW
Bagdad, Florida
A.B. in Education

FLORENCE FRANCES HARPER
Washington, D.C.
A.B.

WILHELMINA HEATH
La Belle, Florida
A.B. in Commerce

VIRGINIA GERTRUDE HECK
Miami, Florida
A.B. in Education

DOROTHY BYNUM HENDERSON
West Palm Beach, Florida
A.B. in Education

ELEANOR LEE HERBERTSON
Ocala, Florida
A.B. in Arts and Sciences

ANNIE LOIS HICKS
Key West, Florida
A.B.

BESSIE EVELYN HINSON
Miami, Florida
B.S. in Home Economics

LUCILLE HODSDON
Miami, Florida
A.B.

EMMA M. HOLT
Newberry, Florida
A.B. in Education

EULA SCHERFFIUS HOPF
Pensacola, Florida
A.B. in Arts and Sciences

FRANCES GERTRUDE HOUCHARD
Largo, Florida
B.S. in Home Economics

FRANCES MILDRED HUBERT
La Belle, Florida
B.M. in Public School Music

MARIE HUFFMAN
Winchester, Tennessee
A.B. in Arts and Sciences

EDNA GERALDINE HUNT
Jacksonville, Florida
B.S. in Home Economics

HARRIET DUDLEY ISLEY
Hendersonville, North Carolina
A.B. in Education

EMILY JACKSON
Apopka, Florida
B.S. in Education

DOTTIE RAE JENKINS
Keystone Heights, Florida
B.S. in Physical Education

ETHEL JONES
Century, Florida
A.B. in Arts and Sciences

MARGUERITE JONES
Orlando, Florida
A.B.

MARY LOU KEY
Miami, Florida
B.S. in Education

CLARICE KINSLAND
Asheville, North Carolina
A.B. in Education

HAZEL MINDWELL KIRKHUFF
Bradenton, Florida
A.B. in History

FRANCES LITCHFIELD KNAPP
St. Petersburg, Florida
A.B. in Arts and Sciences

INDIA JOHNSON KUDER
Monticello, Florida
A.B. in Education

KATE LAMAR
West Palm Beach, Florida
A.B. in Education

MARTHA LAUENBORG
West Palm Beach, Florida
A.B. in Commerce

FAY LAWRENCE
Pahokee, Florida
A. B. in Education

ELSA M. LAWSON
Orlando, Florida
B.S.

LILLIAN LESLIE LEIGH
Mobile, Alabama
B.S.

EMALY LEWIS
Camilla, Georgia
A.B.

HELEN LINNEMEIER
Coral Gables, Florida
A.B.

KATHLEEN LOUISE LONG
Sanford, Florida
A.B. in Education

LOIS MAXINE LYMAN
Melbourne, Florida
A.B. in Sociology

PHYLLIS MARCELLUS
Daytona Beach, Florida
B.S. in Chemistry

EVELYN MARKS
St. Petersburg, Florida
A.B. in Arts and Sciences

SARA FRANCES MARSHALL
Jacksonville, Florida
A.B. in Journalism

DORIS WINNIFRED MARTIN
Daytona Beach, Florida
B.M. in Piano

META AGNES MARTIN
Oxford, Florida
A.B.

GENIE MARIE MATHEWSON
Miami, Florida
B.S. in Physical Education

PEARL MELISSA MATTESON
Eustis, Florida
B.S. in Education

FLORENCE MAE MAURER
Tampa, Florida
A.B. in History

CHARLOTTE MAXWELL
Cocoa, Florida
B.S.

RUTH McCOLSKEY
Lake City, Florida
B.S. in Home Economics

MILDRED O'NEAL McCOY
Reddick, Florida
A.B. in Education

BERNICE McCREDIE
Miami, Florida
B.S. in Education

MARGARET McDONALD
Jacksonville, Florida
B.S. in Home Economics

MARGARET FURRY McGRAW
Jacksonville, Florida
A.B. in Commerce

DOROTHY CELIA McKETHAN
Brooksville, Florida
A.B. in History

MYRA McLEAN
Pensacola, Florida
A.B. in History

ANN AVERIL McMILLAN
Gainesville, Florida
B.S. in Education

ELEANOR McNEIL
West Palm Beach, Florida
A.B. in English

NELLIE MAY MEEK
Fort Meade, Florida
B.S. in Education

VIRGINIA MIDDLEBROOKS
Tallahassee, Florida
B.M. in Public School Music

DOROTHY EVELYN MIDDY
Jacksonville, Florida
B.S. in Biology

NIHLA EVELYN MILLER
Florala, Alabama
A.B. in Arts and Sciences

CLARA EVA MIXON
Jay, Florida
B.S. in Education

MARION KATHLEEN MOORE
Miami, Florida
A.B. in Arts and Science

VALONA E. MOORE
Wauchula, Florida
A.B. in Education

SARA MILLER NALL
Miami, Florida
A.B. in Education

FRANCES MOZELLE NEEL
Westville, Florida
A.B. in Education

MARY E. NEWMAN
Tallahassee, Florida
A.B. in Commerce

EUNICE CECILE NICHOLSON
Tallahassee, Florida
A.B. in Home Economics

EVELYN CORNELIA NOBLES
Pensacola, Florida
A.B. in History

ELLEN VICTORIA NYBERG
Dania, Florida
B.M. in Public School Music

INEZ OOTON
Winter Haven, Florida
A.B. in Commerce

PATRICIA O'NEAL
Gainesville, Florida
B.S.

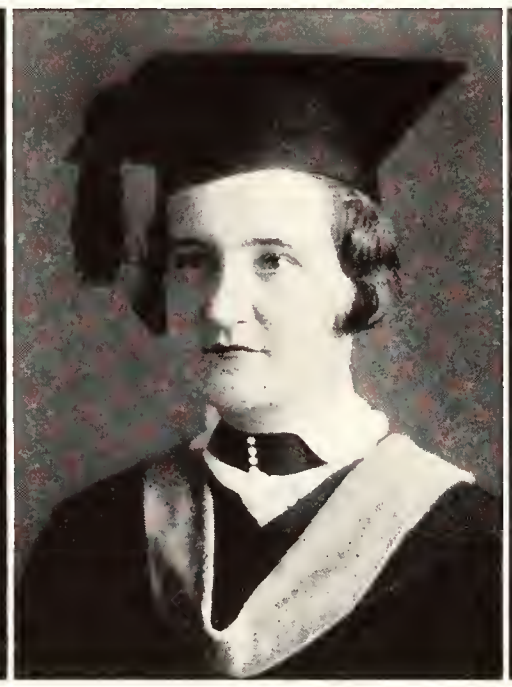

MARGARET DALLAS ORR
Miami, Florida
B.S. in Home Economics

RACHEL OWEN
Tallahassee, Florida
B.M. in Public School Music

JEANETTE PARKER
Samoset, Florida
A.B. in Education

ELOISE PATTERSON
Miami, Florida
A.B. in Education

HELEN PEMBERTON
Tampa, Florida
A.B. in Education

CHARLINE WELLS PHILBROOK
Scottsmoor, Florida
B.S.

EVELYN DALE PILKINGTON
St. Petersburg, Florida
B.S. in Home Economics

LUCY POPE
Jacksonville, Florida
A.B. in History and Journalism

DORIS POST
St. Petersburg, Florida
A.B.

RUTH UTLEY PRICE
Alva, Florida
A.B.

ANNIE LOUISE REGISTER
Panama City, Florida
B.S. in Education

MARY LUCILE REGISTER
Lakeland, Florida
B.S. in Home Economics

SELMA REYNOLDS
Ocala, Florida
B.S.

FLORENCE RHODES
Jasper, Florida
A.B. in Education

GLENDA INEZ RICE
Pensacola, Florida
A.B. in English

VELVA MINTA RICHBOURG
Pensacola, Florida
B.S. in Nursing

MARGARET ANN ROACH
Tampa, Florida
A.B. in Education

MARGARET ROBERTS
Homestead, Florida
A.B.

NELLIE MAE ROBERTS
Bartow, Florida
B.S. in Nursing

MARION EILEEN ROBERTSON
Florida City, Florida
B.S. in Home Economics

MARTHA ROBERTSON
Atlanta, Georgia
B.S. in Mathematics

MIRIAM JANETTE ROBINSON
Tallahassee, Florida
A.B.

ANGELA LOUISE ROMANO
Tampa, Florida
A.B. in Education

ELIZABETH GENEVRA ROOT
Plant City, Florida
A.B. in Education

BARBARA ANN SABISTON
Jacksonville, Florida
A.B. in Sociology

MARY LOU SANDERSON
Jacksonville, Florida
B.S. in Botany

ROSA T. SCAGLIONE
Tampa, Florida
A.B. in Education

ROSABELLE VIVIAN SCHER
Palm Beach, Florida
A.B.

ELIZABETH SCHIMMEL
Pensacola, Florida
A.B. in Latin

OPAL SCHOLZ
Lake Wales, Florida
A.B. in Education

HILDA SCRUGGS
Tampa, Florida
B.S. in Chemistry

SUSIE BIRD SCRUGGS
Miccosukee, Florida
A.B. in History

MILDRED LOUISE SEALS
Jacksonville, Florida
A.B. in Commerce

DOROTHY MARY SEXON
Alexandria, Indiana
A.B. in Education

JESSIE SHAW
Quincy, Florida
B.S. in Education

MARY ELIZABETH SHELLEY
Palatka, Florida
B.S. in Commerce

VIRGIE SHELTON
Cocoa, Florida
A.B.

HELEN ELIZABETH SHEPHERD
Miami, Florida
A.B. in Psychology

MARGARET SHERRILL
Pensacola, Florida
A.B. in Sociology

ANTOINETTE SHINHOLSER
Sanford, Florida
B.S. in Home Economics

ANNIE MERLE SIMMONS
Tallahassee, Florida
B.M.

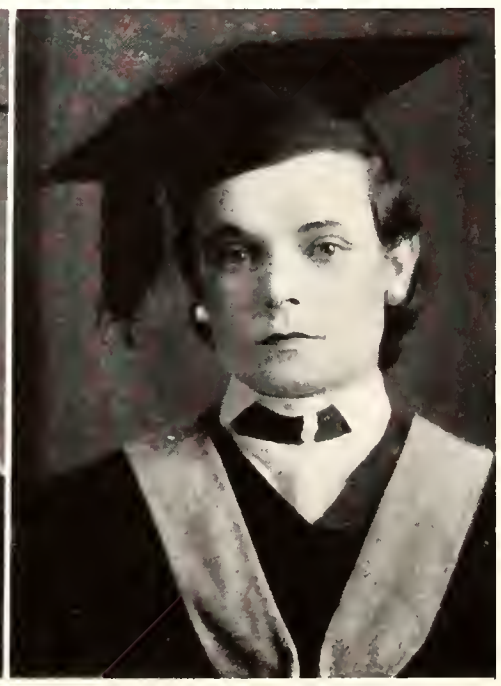

ALMON SMITH
Madison, Florida
B.S. in Home Economics

JOSEPHINE SMITH
High Springs, Florida
B.S. in Commerce

ALICE SOMERVILLE
Orlando, Florida
A.B.

VIRGINIA SOUTHARD
Jacksonville, Florida
B.S. in Physical Education

BERYL STEINMEYER
Tallahassee, Florida
B.M. in Public School Music

CHRISTINE STENSTROM
Miami, Florida
B.S. in Education

BARBARA STIMMEL
St. Augustine, Florida
A.B. in Education; Certificate in Organ

DOROTHY LYLE STOKES
Winter Haven, Florida
B.S. in Education

YVONNE STONE
Fort Myers, Florida
B.S. in Physical Education

SARA KATHERINE STOVALL
Bainbridge, Georgia
A.B. in French

KATHRYN STRICKLAND
Plant City, Florida
A.B. in Education

DOROTHY TAIT
Jacksonville, Florida
B.M. in Public School Music: Teacher's Certificate in Piano

LORELIE TAIT
Jacksonville, Florida
B.M. in Violin: in Public School Music

KATHERINE THOMPSON
Lloyd, Florida
B.S. in Commerce

CATHERINE TOMKIES
Gainesville, Florida
A.B.

ISABEL TOOTLE
Okeechobee, Florida
B.S. in Education

ANNA ELIZABETH TUNNIS
Coral Gables, Florida
B.S. in Commerce

ALLEAN WATSON TURNER
Bristol, Florida
B.S. in Home Economics

HELEN TURNER
Bradenton, Florida
A.B. in Education

VIRGINIA DALE TYLER
Pensacola, Florida
A.B. in Education

ANNIE MERLE TYNER
Laurel Hill, Florida
B.S. in Education

DORIS IRENE VAN SLYKE
Tampa, Florida
A.B. in Education

ISABELLE VanVOORHIS
Jacksonville, Florida
B.S. in Education

MARGARET WADDELL
Lake Worth, Florida
B.S. in Physics

LOIS WALCOTT
Lake Wales, Florida
B.S. in Biology

HELEN LOUISE WALTERS
Midway, Florida
A.B. in Commerce

MARY KATHERINE WARREN
Jacksonville, Florida
B.S. in Mathematics

IDA SYBIL WEINSTEIN
St. Augustine, Florida
A.B.

BETTY WEST
Pensacola, Florida
B.S. in Home Economics

FRANCES PERT WHEELER
Tallahassee, Florida
B.S. in Home Economics

OLGA BEATRICE WHITE
Pensacola, Florida
B.S. in Botany

VIRGINIA REECE WHITFIELD
Tallahassee, Florida
A.B.

MILDRED ELIZABETH WILFONG
Tampa, Florida
A.B. in Education

CLARA WELKER WILLIAMS
Winchester, Tennessee
A.B. in Latin

ELSIE ALTHEA WILLIAMS
Tampa, Florida
A.B. in Education

ANNE KATHRYN WILLIAMS
Hawthorne, Florida
A.B. in Education

REBECCA WILLIAMS
Tallahassee, Florida
B.S.

WILLIE PEARL WILSON
Jacksonville, Florida
B.M.

LORA ALLEN WINNEY
Eustis, Florida
B.M. in Piano

LILLIAN WOOD
Jacksonville, Florida
A.B.

MARGARET WOODWARD
Tampa, Florida
A.B.

ELAINE WRIGHT
Miami, Florida
B.S.

MARJORIE JEAN YONGE
Pensacola, Florida
B.S. in Mathematics

AMANDA ELIZABETH YONGUE
Reddick, Florida
A.B. in Education

MARY BEAUFORT YONGUE
Reddick, Florida
B.S. in Education

DOROTHY YOUNG
Orlando, Florida
B.S. in Home Economics

ROSE ZAUDERER
Geneva, Florida
A.B. in Education

EUNICE ZIMMERMAN
Mulberry, Florida
A.B. in Education

Tapestry

Four years of labor, play and care
Are woven in a pattern rare,
So that we find hanging on our wall
A tapestry, both rich and small.
At first the colors were pale and wane
(We were so new, it was all so strange)
But gradually became deep and true,
As we found successful work to do.
Those bright threads of the deepest blue—
Are the courage we had and the will to do.
The red is all the success we gained—
All worthwhile, not boastful fame.
We see mixed in the faintest gray
Where disappointments crossed our way.
Right here the threads grow very black,
(We were hurt and afraid, we almost slacked)
But mingled among are some silver ropes—
Friends so true who gave us hope.
Those lavendar threads caught in the sway,
Are sorrows that touched us along the way.
The clear white strains so near the top
Is where we placed ambition's lot.
And the yellow threads woven through it all--
Have caught the laughter from the walls.
But lo! the tapestry upon the wall
Is not the finished work at all—
This one so rich, yet touched with strife,
Is but a start on the tapestry of life.

MARGARET TEAGUE

JUNIORS

FAY SUMNER
President

MARY JANE SHELDON
Vice-President

BESSIE HOOPER
Secretary

JULIA SMITH
Treasurer

HELEN CHILES
Parliamentarian

EVA BYRD
Athletic Manager

BERNICE ADAMS
Jacksonville, Florida

GERTRUDE ADKINS
Daytona Beach, Florida

JOSEPHINE ALLEN
Tampa, Florida

RUTH ALLEN
Auburndale, Florida

HILDA ALLESHOUSE
Miami, Florida

SUNSHINE ASKEW
Bartow, Florida

JOSEPHINE BAGGS
Tampa, Florida

ANNA M. BAKER
Savannah, Georgia

VIRGINIA BARBER
Kissimmee, Florida

MARGARET BARNUM
Winter Park, Florida

ROSALIE BAYA
Tampa, Florida

EDNA BEATTY
Freemont, Ohio

EMILEE BEATTY
Plant City, Florida

MARY BELCHER
Tarpon Springs, Florida

PAULINE BELL
Albany, Georgia

CHRISTINE BEVIS
Greenwood, Florida

VIRGINIA BIRD
Okeechobee, Florida

MILDRED BLAIR
Clearwater, Florida

AMY BRENNER
Davenport, Florida

CLARA BRIDGES
Jacksonville, Florida

NELL BRINKLEY
St. Augustine, Florida

GERTRUDE BROWARD
Jacksonville, Florida

MARGARET BRUCE
Orlando, Florida

FRANCES BRYSON
Jacksonville, Florida

DOROTHY BURNETT
Tampa, Florida

ELIZABETH BUSH
Goulds, Florida

RUTH BUTLER
Miami, Florida

KATHRYN CAST
Redland, Florida

HAZEL CLARK
Ft. Myers, Florida

ANNE CONTE
Tampa, Florida

SALLY CORNELL
Bartow, Florida

MARY ALICE COSPER
Miami, Florida

JESSAMINE CRIST
New Warrington, Florida

BETTY DANIELLS
Eustis, Florida

MARY LEE DAVIS
Lakeland, Florida

HELEN DAWSON
Tampa, Florida

ALTA DEAHL
Tallahassee, Florida

MILDRED DENTON
Jacksonville, Florida

MARY DOLIVE
Orlando, Florida

RUTH DORMANY
Tampa, Florida

RUTH DRAPER
Tampa, Florida

ANNA MARIE DUNGAN
Indianapolis, Indiana

ALICE EHRLICH
Miami, Florida

EUNICE ENGLEHARDT
Ft. Myers, Florida

MONA ESTABROOK
St. Petersburg, Florida

HELEN FEAGIN
St. Petersburg, Florida

MARY LOUISE FILER
Miami, Florida

EDITH FLINN
Lake Worth, Florida

RUTH FOHL
Naples, Florida

MARY FOWLER
Macon, Georgia

MARY LOU FOX
Pensacola, Florida

CAROLYN GARVIN
Ft. Lauderdale, Florida

GERTRUDE GATES
Miami, Florida

IDA GAUTIER
Miami, Florida

MARY GEORGE
Morriston, Florida

FLORENCE GILLHAM
St. Petersburg, Florida

MARY NEWTON GREEN
Port Orange, Florida

MILDRED GUNSON
Hinson, Florida

COLA HARDEE
Trenton, Florida

VERA MAE HAWSEY
Jacksonville, Florida

MADELE HELMS
Orlando, Florida

JOSEPHINE HENDLEY
Jacksonville, Florida

ETTA MAE HILL
Lake City, Florida

SARAH HINSON
Quincy, Florida

MARIAN HOBSON
Sarasota, Florida

EDNA HOFFMAN
St. Petersburg, Florida

JAYNE HOPKINS
Jacksonville, Florida

LAVERNE HORTON
Winter Haven, Florida

MABEL HOUSER
Lake City, Florida

MILDRED HOWELL
Lake Worth, Florida

RUTH HUGHS
Lake Hamilton, Florida

SARAH HULSEY
Tampa, Florida

NANCY IRONS
Winter Haven, Florida

ELEANOR IRSCH
Tampa, Florida

FAY JENNINGS
Tallahassee, Florida

HELEN JEWETT
DeLand, Florida

BETH KEHLER
St. Petersburg, Florida

SARAH KELLEY
Harbeson City, Florida

MARY ELISE KENDALL
Tallahassee, Florida

IMOGENE KIERCE
Baker, Florida

ROSETTA KINSEY
Pinetta, Florida

IRIS KNOX
St. Petersburg, Florida

EUNICE KRAMER
Leesburg, Florida

MARGUERITE KREHER
Tampa, Florida

NITA ROSE KREHER
Tampa, Florida

LOUISE LASSERRE
Fernandina, Florida

DORIS LEE
Clearwater, Florida

PLACID LEWIS
Dothan, Alabama

MARY LOVE
Mulberry, Florida

TOBIAH LOVITZ
Tarpon Springs, Florida

LADY JANE LUEDERS
Apopka, Florida

VIOLA MARTIN
Atlanta, Georgia

ELEANOR MASON
Orlando, Florida

MARION MAY
St. Petersburg, Florida

KATHERINE MAYS
Monticello, Florida

SYLVIA McADAM
Pensacola, Florida

MARTHA McCLELLAN
Jacksonville, Florida

ELSIE McGUIRE
St. Augustine, Florida

MARGARET McLAUGHLIN
Tampa, Florida

MARY McMILLAN
Pensacola, Florida

CAROLINE MELBER
St. Petersburg, Florida

ORFIE ANN MELIN
Ocala, Florida

HELEN MENENDEZ
Tampa, Florida

MARTHA MENENDEZ
Tampa, Florida

MARIAN E. MILEY
Ft. Pierce, Florida

JOY MILLER
Daytona Beach, Florida

KATHERINE MILLER
Leesburg, Florida

ALICE MITCHELL
Daytona Beach, Florida

KATHERINE MOIRE
Allendale, Florida

BLANCH MORGAN
Pensacola, Florida

MARY V. MURPHY
Mulberry, Florida

ALICE MUSSER
St. Petersburg, Florida

REBECCA NANTS
Live Oak, Florida

MARY E. NICHOLSON
Tallahassee, Florida

AUDREY NEWMAN
Madison, Florida

MARY C. NUZUM
St. Augustine, Florida

DOROTHY NYE
Ft. Myers, Florida

JUNE ORNDORFF
Lakeland, Florida

ISABELLA ORR
Miami, Florida

LOIS OSTLUND
Miami, Florida

ALMA OYAMA
Daytona Beach, Florida

NINA PARRAMORE
Jacksonville, Florida

THELMA PHIPPS
Jacksonville, Florida

ELIZABETH B. PIERCE
W. Palm Beach, Florida

ROSALIE POWELL
Jacksonville, Florida

DOROTHY PRICE
Live Oak, Florida

REBECCA PRICE
Tampa, Florida

SARAH RAILEY
Miami, Florida

LENA RAMETTA
Tampa, Florida

RUTH RICHARDSON
Evinston, Florida

JIMMIE RICHBOURG
Crestview, Florida

CHRISTINE RIDGELL
Jacksonville, Florida

BETTY LEE RIGGS
Tampa, Florida

ERNESTINE RITTER
Ft. Myers, Florida

JANE ROBINSON
Lakeland, Florida

IVA MAE ROBSON
Lakeland, Florida

MARY M. RODRIGUEZ
Tampa, Florida

CHARLOTTE ROSENBERG
Plant City, Florida

JESSIE ROU
Lowell, Florida

ALICE ROZIER
Crestview, Florida

SUSIE SCARBOROUGH
Chattahoochee, Florida

HELEN SCOTT
Ft. Myers, Florida

MARTHA SEGUI
St. Augustine, Florida

CORA SEMBLER
Sebastian, Florida

DOROTHY SMITH
Lakeland, Florida

ELIZABETH SMITH
Bartow, Florida

PHYLIS SMITH
Sanford, Florida

FLORENCE STEINBERG
Tampa, Florida

MARJORIE STONER
St. Petersburg, Florida

MARY STREET
Poplarville, Mississippi

FRANCES STRICKLAND
Live Oak, Florida

LAMERLE SUTTON
Arcadia, Florida

ELIZABETH TARRER
Ft. Myers, Florida

DORIS TERRELL
Tallahassee, Florida

THELMA TEW
Sanford, Florida

MARGUERITE THARP
Jacksonville, Florida

EILEEN THOMPSON
Winter Haven, Florida

KATE TOLBERT
Gainesville, Florida

FOY TOWNSEND
Jacksonville, Florida

LILLIAN TROTTER
Pensacola, Florida

RUTH TUCKER
W. Palm Beach, Florida

SARAH VANN
Miami, Florida

MARY VARN
Plant City, Florida

HELEN VAUGHN
Melbourne, Florida

CARLEEN VINAL
Portland, Maine

FLORENCE WALDE
Lake Wales, Florida

VIRGINIA WARE
Leesburg, Florida

ALBERTA WARNER
Orlando, Florida

ADELLE WAY
St. Petersburg, Florida

MADALINE WEEKS
Trenton, Florida

MARGARET WEINBERG
Jacksonville, Florida

SARDIE WELLINGTON
Capitola, Florida

CAROLINE WEST
St. Petersburg, Florida

MARY C. WHITE
Pensacola, Florida

FRANKEE WHITTHORNE
Palatka, Florida

ANNIE M. WILLIAMS
Daytona Beach, Florida

ELIZABETH WILLIAMS
Arcadia, Florida

ELOISE WILLIAMS
Lake Wales, Florida

NELLIE WILLIAMS
Sanford, Florida

RUTH WILLIAMS
Atlanta, Georgia

MARGARET WILLIS
Jacksonville, Florida

VIOLA YATES
Plant City, Florida

MARGARET YORK
Pahokee, Florida

Class of '34

We were no different from any other freshman class when we entered college in the fall of 1930; but, with the help of our Orientation leaders and College Sisters, we soon learned our way around and became a real part of the Florida State College for Women. We participated in ceremonies in which we had a vital part, Torchnight and Fealty, and watched upperclassmen with interest as they unfolded the other traditions throughout the year. By the spring of 1931 we were ready to do our share with the next class and, in the fall, took our places with the Juniors and Seniors in helping to guide the newcomers. It was that year, as Sophomores, we made a real adjustment to our part in the College Government Association, and we gained a clearer insight into the ideals of our school. As Juniors, we have grown in knowledge and understanding and, during our Senior year, we shall strive to set a goal which will challenge the efforts of succeeding classes.

FAY SUMNER.

SOPHOMORES

VIRGINIA HOLT
President

RUTH HOWARD McMILLAN
Vice-president

FRANCES PARKS
Secretary

HELEN WILSON
Treasurer

FRANCES GRAY THOMAS
Parliamentarian

ABBIE LYLE
Athletic Manager

EDNA ADAMS HAZEL ADKINS FLORENCE ALBURY LOIS ALEXANDER ELIZABETH ALLAN
ANGELA ANDERSON DORIS ANDERSON MABEL ANDERSON RAE ANDREWS MARGARET ARNOLD

C. ATTANNASIO OPAL ATWATER EDITH AYERS BETTY BAILEY HALLIE BAILEY
JULIA BAKER BETTY BALL BETTY BARKER VIRGINIA BAXLEY BARBARA BELL

INEZ BERMAN | MILDRED BOSS | EMILE BOWEN | CORA BOYETT | ALICE BRACKETT
ANNE BRANNING | MARION BRANTLEY | E. BRIGGS | WILMA BRISTOL | EDNA BROWN

MARCIA BUCHANAN | SARA BUCKNER | MYRA BULKLEY | ANNIE BURGESS | BONNIE BURNS
JOSEPHINE BURRIS | ELSIE BUTLER | PAULINE CALKINS | C. CAMERON | SARA CAMP

LUCILLE CARO
MARIE CERTAIN

SUE CARROLL
E. CHANDLER

MARJORIE CARTER
HELEN CLARK

MARY CARTER
JESSIE CHATHAM

SARAH CAWTHON
REBECCA CLEMONS

LAURA COGBURN
VIRGINIA COWART

VIRGINIA COLBERT
RUTH COX

RUBY CONNOR
C. CRACOWANER

MARY COOLEY
LILLIAN CRAIG

ELVIRA CORRALES
ROSE CROSBY

ESTHER DAFFIN | RUTH DANIEL | B. DAVIDSON | ELIZABETH DAVIS | E. DAWKINS
DONNA DEKLE | C. DeMONTIGNE | MABEL DeVANE | LILA DeVORE | E. DICKENSON

DOROTHY DIMMIT | JUNE DIXON | MAY DORSEY | MAVIS DOZIER | SUE DUDLEY
BERNICE DUNCAN | VIRGINIA DUNCAN | ANNE LEE DUNN | REBA DUNWOODY | R. DURRENBERGER

ADELAIDE DUVAL
LOUISE ELLIS

MYRTLE EDDY
OLIVIA EMBREY

MARIE EDWARD
IDA ENGEL

D. EDWARD
CAROLINE ERWIN

M. EDWARDS
LENNIE M. ESTES

BETTY EVANS
MARY FORTH

HELEN EVANS
BILLIE FAXON

FRANCES FABRICK
EVELYN FERGUSON

BESSIE FALK
L. FERGUSON

JO F. FANNING
CORNELIA FERRAR

M. FILLINGHAM | BETH FINLAY | GENEVA FISHER | PEARL FLEET | MARGARET FLOOK
E. FOSTER | ADELINE FOX | MARY FOXWORTHY | IRENE FRAMBACH | D. FREEMAN

LILY FRISCIA | H. FRITSCH | LUCY FULGHUM | VELMA FULKS | ELSIE GADDY
B. GARFUNKEL | MARTHA GIBSON | DOROTHY GODMAN | WAVA GODWIN | JANET GOTSHALL

HAZEL GOZA
E. GREGORY

MAY GRAVES
JANE HAFER

HELEN GRAY
ELEANOR HAIGHT

OPAL GRAY
CAROLYN HALL

ELEANOR GREEN
FRANCES HALL

JEAN HAMNER
LUCY HARRISON

E. HAMPTON
M. HARRISON

ELSIE HAMRICK
HELEN HARTNESS

JOHNNY HARDEE
E. HARVEY

VETA HARPER
EVELYN HAYNIE

BELLE HENSHAW SOPHIE HERRING ELOISE HILL MACE HILLS B. HINTERMISTER
THELMA HOOD DOROTHY HORNE EUNICE HORNE MARJORIE HORNE SYLVIA HORNER

MARY HOWARTH FRANCES HURLIN EMILY HUTT KATHERINE INGLIS BETTY JACK
F. JENNINGS CLARICE JOHNSON G. JOHNSON LOUISE JOHNSON MILDRED JOHNSON

SARA JOHNSON
VIRGINIA KEMP

NELL JONES
MYRTLE KERFOOT

C. KAUFMAN
HAZEL KERSEY

BILLIE KEFFER
MARION KEYES

C. KELLER
M. KIMBALL

LUCILLE KINDRED
M. LANCASTER

BETTY KING
JIMMIE LEWIS

HESTER KIRKLAND
MARCIA LINDSEY

M. KLUEPPLEBERG
JESSIE LINFESTRY

E. LANCASTER
MARIE LINGO

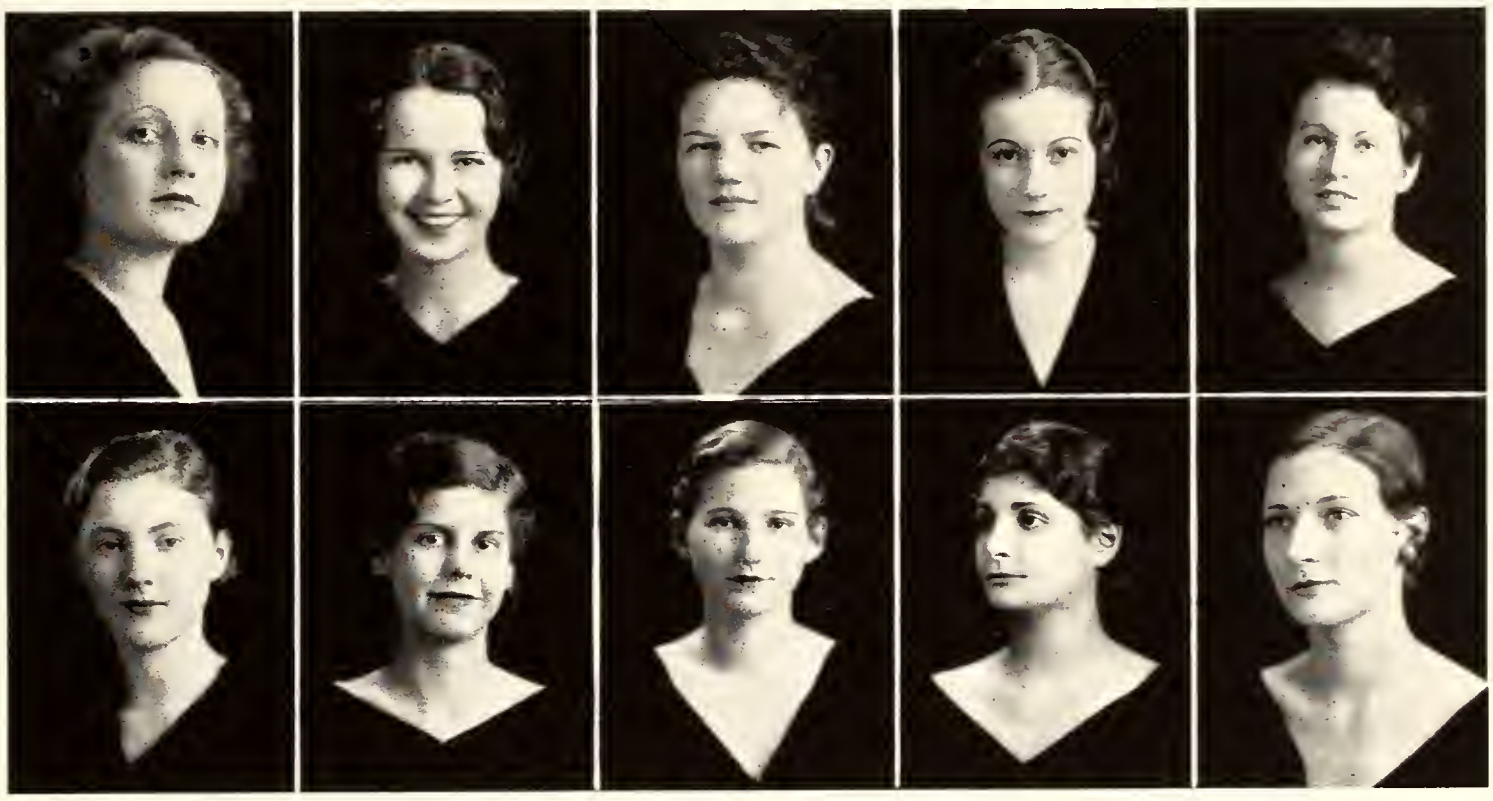

M. LOCKWOOD | CLAUDIA LOGAN | SARAH LOGAN | ALMA LOUDERMILK | MILDRED LOVALL
FRANCES LURVEY | MARIE LYON | LOUISE MACKEY | ZULA MARCHETTA | ANNA MARKHAM

BETH MATHIS | NELL MAYES | GLADYS McBRIDE | DOROTHY McCLURE | ELEANOR McCRAE
BERNICE McEWEN | O. McFATTER | .ERVIN McGLYNN | E. McLAUGHLIN | P. McLELLAN

C. MERCER | VONCILLE MERCER | SUSIE MEREDITH | BETTY MEYER | GERTRUDE MILLER
FRANCES MILLS | ANITA MITCHELL | ELLEN MOORE | D. MOORHEAD | MILDRED MUNN

JULIA MONROE | M. MURRAY | JENNIE NALL | MARTHA NEELD | EDITH NEWMAN
V. ICHOLSON | MARGARET NICKLE | LOIS O'HANLON | RUTH O'KELLEY | MARTHA OWENS

JUANITA PACE | SUSAN PALMER | HELEN PARKER | EDITH PATTERSON | ELINOR PAYNE
MARY PEGUES | VIVIAN PENDER | FRANCES PHILLIPS | DORIS PIERCE | ALYS PILKINGTON

BESSIE PINKOSON | HELEN PITTMAN | LaLUCE PLANCK | GWEN POWELL | NELL PRICE
V. PROUDLOVE | MARY RAILEY | RUTH RAINBOLT | E. RAMSAUR | ANGIE RANDAZZO

MARY RANKIN SUE RANKIN SUSAN RANKIN FRANCES REGISTER JANIE RHYNE
MARTINE ROBEY MARGARET ROE MABEL ROUSEAU EVELYN RUDD KATHERINE SANDS

CORDELLE SAWYER JANIE SCARLETT ADDIE L. SCOTT H. SHWEIGART ELIZABETH SEAY
HELEN SELIG M. SELZNER HELEN SHAW S. SHEPPARD LOUISE SIGMAN

FLASTACOWO

JANETTE SIMMONS SARA SIMMONS HELEN SIPPLE JOSEPHINE SKEELS MARI SLACK
ALICE SLOAN MARGARET SMITH MARY F. SMITH THELMA SMITH MILDRED SMOAK

MARIE SORENSON E. SPONENBARGER D. STANDLEY LUCILE STEWART ELIZABETH STOUT
K. STRANGE DOROTHY STULTS LOUISE SWINDAL EVA SYND AGNES TABOTT

C. TAKACH | EVELYN THOMAS | VIRGINIA THORTON | FLORA TIMMONS | E. TOFFALETTI
OLIVIA TOWLES | M. TRUELSON | MARION TURNER | VERA VANES | B. Van IDERSTINE

RUBY VANN | GRETCHEN VANROY | M. VANVALKENBURG | M. WAHNISH | VIRGINIA WALKER
MARY WALTZ | ELEANOR WARREN | MARY WARREN | LOUISE WATSON | FLORYLL WAY

BETTY WEEKS
EVA WHITE

WILMA WEEKS
G. WHITTINGTON

ALEENE WEIDELL
JESSIE WILDER

B. WHEELER
MARY WILDER

M. WHITAKER
SARA WILKERSON

MARY WILLIAMS
MILDRED WRIGHT

C. WINDHAM
MILDRED YEARTY

EDNA WING
WILLIE YEARTY

GEORGIA WORK
FRANCES YONGE

FRESHMEN

MARGARET THOMPSON
President

ETHYL MAE EDWARDS
Vice-president

CATHERINE HAIR
Secretary

MARGARET ANDERSON
Treasurer

AUDREY SMITH
Parliamentarian

MILDRED EMMILHAINZ
Athletic Manager

J. Acosta | G. Adair | E. Akin | L. Albred | A. Alderman | Jean Anderson
C. Armbruster | V. Armington | Helen Arnold | C. Athon | Edna Atkinson | Sylvia Atren

Helen Ayala | Dorothy Bacon | Nancy Bacon | Dora Baggett | Lillian Baker | E. Ballard
Alice Banks | Helen Barden | K. Barrs | Lois Beam | Mary Bedell | F. Bennett

M. Bennett — A. Bernstein — Katheryn Beyer — M. Blackwell — C. Blood — C. Boone
Annie Bowen — V. Bowers — Nancy Boyer — Mary Boyle — Maudie Braley — J. Braman

M. Brandon — Yvette Breux — S. Brememan — G. Brewster — Janice Brill — Mamie Brinson
Ruth Brinson — Billy Brooks — Ida Broward — Edith Brown — G. Brown — J. Buchanan

Ruth Burnett | M. Burns | M. Butler | Beverly Cady | F. Campbell | M. Campbell
Mary Canova | G. Capell | C. Carn | Mary Carson | V. Chandler | Ruth Chase

E. Chauncey | S. La Cicero | Marie L. Clark | Mary Clark | Nan Clark | Evelyn Collins
F. Collins | M. Conkle | Janet Cook | M. Cotterill | Jean Crago | V. Cromartie

B. Crosland G. Crowley C. Cubillas V. Cullaro D. Cunningham B. Curry
Victoria Curtis A. Curtwright Coma Davis Frances Davis E. Dawkins Aline Day

Camella Deas M. DeGuenther Ruth Dickson Alice Dixon Beulah Dixon J. Douglas
A. Dowling M. Drennark A. Driggers F. Dungan D. Dvoskin M. Echelberger

L. Edenfield G. Edwards Irene Edwards W. Edwards Hazel Eliot Blanche Ellis
Margaret Ely Martha Estes G. Everett A. Farmer Carol Farrabee J. Farrior

M. Farris Ruth Feinberg W. Ferbush M. Fernandez May Fernandez E. Filer
M. Fisher M. Forrest V. Forsyth H. Foster Eva Fowler E. Fowler

Ruth Fowles | C. Louise Fox | A. Freeman | C. Fuller | M. Gannon | Mary Gannon
D. Gardiner | Ida Gates | K. Geiger | Marcia Giles | Jean Gilmer | Mary Gocio

W. Goehring | A. Goldstein | E. L. Goodwin | Agnes Goss | M. Graham | Sara Graham
N. Grainger | Barbara Green | Ellen Green | Pauline Green | E. Green | Wynell Green

Alice Gregg | J. Griffin | J. Griffitts | A. Groover | Marg. Groover | M. Groover
M. Gustafsen | H. Guthrie | Sylvia Hackel | R. Hagstrom | Janet Hale | Laura Hale

Betty Hamilton | Sophie Hamner | F. Harrell | Polly Harrell | M. Harrington | Eleanor Harris
M. Harris | Lucy Haughton | V. Haymond | Hazel Haynes | M. Haynesworth | Barbara Heck

M. Helveston | Myrtle Henry | A. Hessler | Cicil Hicks | L. Hickson | Janette Hill
Esther Hodek | M. Holland | C. Nan Hoober | M. Hooks | B. L. Hopkins | S. Howarth

F. Hudson | L. B. Hughes | A. Humphries | B. Hutchinson | M. Hutchinson | Nadine Inman
Doris Isted | Miriam Jacobs | M. Jernigan | A. B. Johnson | Ellen Johnson | Emily Johnson

M. Johnston | Anita Jones | Edith Jones | D. Judkins | K. Karrick | Kathrine Kee
Clara Keen | Rebecca Keith | Jewel Kelly | E. Kennard | D. Kenniston | Helen Kibler

C. Kinsie | Elaine Klepper | Clarissa Knight | Sara Krentzman | Gertruda Kuhn | Martha Laird
Idaline Laken | Julia Lamar | Lucile Lamb | D. Lancaster | Mary Langbehn | Clara Langford

Mary Lanier | M. Larsen | Rosalie Lastra | H. Lawrence | Dorothy Leach | N. LeLand
Floy Lenera | Hoyt Leslie | G. Lewinsky | Dallie Lewis | Lois Lewis | Laura Ley

Anna B. Linger | Lucy Linn | E. Little | E. Livingston | Adeline Lounds | Frances Lowry
Ethel Ludlain | Mary Lumley | H. Lundelious | Mauvis Lussier | Marie Lyons | Alice Mabry

ANNE MAGRUGER SARAH MALTZ BETTY MANNING P. MARCHMONT V. MARSHALL LUCY MANTIN
RUTH MARTIN SARAH MARTIN C. MAURY LAWSON MAY R. MCANULTY M. MCCATHERN

H. MCDONALD J. MCCLELLAND M. MCCONNELL M. MCCORMICK JANE MCCOWN L. MCCULLY
E. MCDONALD M. MCDONALD R. MCDONALD S. MCDOWELL C. MCGARITY R. MCGLINCHY

M. McHague Eleanor McKay D. McKensie Rena McMullen Mary McNeel E. McRae
Eugenia Mendez Ann Merrill Betty Merrill Evelyn Meiten B. Middlebrook B. Middleton

E. Middleton F. Middleton Sara Mikell H. Miller Ida Miller C. Milletti
Rosalie Mills M. Milton Betty Miner Ethel Mintzer Libby Mitchell Ruth Mock

EDNA MERIDOCK EUNICE MOORE JANE MOORE G. MORRIS MARY MORRIS B. MORRISON
M. MORRISSEY E. MORSE JANE MOYER M. MUELLER E. MURRAY M. B. MURRAY

RUTH MURRAY L. NEUNER M. NEWTON WILORA NORTON C. OLIVER E. O.NEIL
C. O'STEEN M. OVERSTREET M. OWENS S. B. PALMER R. PANOWSKI LOIS PATRICK

C. Patterson | M. Patterson | L. Pearson | F. Pemberton | Edith Perkins | Patti Perry
E. Perryman | Ruth Persons | M. J. Peters | E. Peterson | M. Peterson | C. Phillips

M. Phillips | C. Pickers | L. Plummer | P. Pollock | Alice Porter | Alma Powell
Jane Powers | Mary Price | D. Quarterman | Y. Radford | Laura Radford | G. Ramsaur

H. Randle | Sara Rankin | L. Reaves | Joyce Reed | Martha Reed | Mary Reed
Agnes Reedy | Kathryn Rice | A. Richardson | Agnes Rivers | H. Roberts | Trudie Rodgers

C. M. Rogers | Mary Rogers | Anne Rollins | E. Rolston | C. Romano | D. Rosenbloom
Mary Routh | G. Rowlett | L. Rutherford | Dorothy Ryan | Beryl Ryden | E. Sanders

FLASTACOWO

J. Saunders | Irene Scott | Mercia Scott | Dorothy Shaw | F. Shepard | C. Shepherd
V. Sheppard | Shonenberger | M. Simmons | Althea Smith | Annie Smith | Audrey Smith

E. Kirby-Smith | Mildred Smith | V. Smith | Betty Sneed | Mary Spencer | C. Stanpill
R. Steele | Marian Stein | M. Stewart | Leone Stimmel | M. Stokes | Mary Stoops

Sarah Stuart	E. Stuckey	V. Stuckey	V. Stubbs	E. Stump	A. Sullivan
K. Summerlin	Fay Sumner	K. Sutton	Frances Tack	Helen Talman	Vivian Tasta

Isobel Taylor	H. Thames	M. Thistlewait	M. Thomas	M. Thompson	R. Thompson
A. Tillman	Ruth Toland	Lillian Tooke	J. Tombaugh	D. Tompkins	L. Thompkins

A. Torjusen | C. Tribble | L. Turlington | Wynn Tuten | P. Underwood | C. VanOrden
Mary Veach | Bertha Veith | Ola Vickers | Lula Walker | Ruth Wallace | M. Walling

C. Wambaugh | Opal Wamble | M. Ward | I. Warrell | Yulee Way | E. Weatherly
Edith Webb | G. Webster | I. Weintraut | V. Weldon | E. Wells | M. Wendt

M. Whisnant
N. Wilkinson

E. White
C. Williams

M. Whitfield
M. Williams

M. Wiley
E. Wilson

M. L. Wilhout
F. Wilson

B. Wing
F. Woodward

M. Woleston
Agnes Wright

Enid Wolfe
L. Wright

Eleanor Wood
H. Yearwood

BOOK IV
FEMINA PERFECTA

Man often finds it necessary to break into the swift tempo of the age and reserve a bit of time for recreation . . . . and dreams. It is true that his recreational life differs with each age and period; but his dreams are the dreams of yesteryear. He has left his armchair to delve into scientific experiments in all fields. Actual and factual data are the required bases for his every hypothesis. Yet he has returned to his armchair to pick up his old train of fancies in order to recapture his vision of a Femina Perfecta, the perfect woman for his every mood.

He need dream no longer . . . .

The situation has been studied scientifically, and the following pages present the data on which this conclusion has been based.

For His Morning Sports . . . .

AL ROGERO

BESSIE HOOPER

. . . . what more could he ask than a lithesome maiden who knows how to handle horses and men?

For Luncheon . . . .

JACK BUTLER

VIRGINIA BIRD

. . . . the most light-hearted companion; for his diet must savor of happiness.

For His Expansive Afternoon Mood . . .

BILL McRAE

HELEN GRAY

. . . . a woman of profound intelligence, whose ideas are challenging to his own.

FOR TEA . . . .

HILL GORDON

FAY SUMNER

. . . . what man does not dream of a quiet room at the close of day, where a beautiful woman of infinite understanding is waiting to pour his tea.

For Dinner . . . .

JIMMIE KNOTT

MARY LOU KEY

. . . . a man usually enjoys the conversation of a clever woman, but only to the extent that it causes his own wit to scintillate.

For the Evening . . . .

BILL HERIN

GENIE MATHEWSON

. . . .he must be accompanied by one whose popularity causes him to be torn between jealousy and pride.

For His Reverie . . . .

ALBERT PIERCE

LUCY POPE

. . . . when the activities of his eventful day are done;
here then, is a fleeting glimpse of the real Femina Perfecta.

Editor's Note

In the preceding section FEMINA PERFECTA, the 1933 staff presents a real experiment to the student body. We have incorporated into this section the pictures of several well-known men of the University of Florida. In THE SEMINOLE, annual publication of our brother institution, each year a number of pages have been devoted to students of Florida State College for Women. An attempt is made to reciprocate this courtesy.

BOOK V
ORGANIZATIONS

Pope, Mathewson, Bird, Vinal
Hall, Tunis

The Executive Board of the College Government Association

The purpose of the Executive Board is to formulate policies for submission to the Senate and the Association and to endeavor through conferences with the Faculty Committee on Student Affairs to promote the best interests of the Student Body through the adoption of appropriate legislation.

Members

Lucy Pope	President
Genie Mathewson	Chairman of Judiciary
Virginia Bird	First Vice-President
Carleen Vinal	Second Vice-President
Frances Hall	Secretary
Elizabeth Tunis	Treasurer

Mathewson, Greer, Milton, Green, Lueders, De Montigne
Pope, Bird, Vinal, Hall, Tunis, Williams

THE JUDICIARY OF THE COLLEGE GOVERNMENT ASSOCIATION

THE PURPOSE OF THE JUDICIARY IS TO ASCERTAIN OFFENCES AGAINST THE RULES OF COLLEGE GOVERNMENT AND TO TRY THE OFFENDER TO HELP DISCOVER METHODS OF ASSISTING THE STUDENT OFFENDER TO ADAPT HERSELF EARNESTLY TO THE HIGHEST COLLEGE STANDARDS AND TO CONTRIBUTE HER BEST TO THE ADVANCEMENT OF HER COLLEGE COMMUNITY.

MEMBERS

GENIE MATHEWSON	CHAIRMAN
ROSE BUD GREER	SENIOR REPRESENTATIVES
WILMA MILTON	SENIOR REPRESENTATIVES
MARY NEWTON GREEN	JUNIOR REPRESENTATIVES
ELIZABETH JANE LUEDERS	JUNIOR REPRESENTATIVES
CAROLINA DE MONTIGNE	SOPHOMORE REPRESENTATIVE
LUCY POPE	PRESIDENT OF C. G. A.
VIRGINIA BIRD	FIRST VICE-PRESIDENT C. G. A.
CARLEEN VINAL	SECOND VICE-PRESIDENT C. G. A.
FRANCES HALL	SECRETARY C. G. A.
ELIZABETH TUNIS	TREASURER C. G. A.
KATHRYN WILLIAMS	CHAIRMAN OF RESIDENCE HALLS
MARGARET MCGRAW	PRESIDENT OF Y. W. C. A. (EX-OFFICIO)

Williams, Nall, Boyd, Craig
Duggan, Gallagher, Kerby, Mathewson

The Lower Court of the College Government Association

Lower court, which is made up of the House Chairmen, is a part of the Judicial Department of College Government Association. It is the purpose of the Court to deal with infractions of dormitory regulations in the residence halls, and in so doing to promote greater appreciation of these rules.

Officers

KATHRYN WILLIAMS . . . . . Chairman
SARA NALL . . . . . Secretary

Members

OLIVE DUGGAN . . . . . Broward Hall
GRACE KERBY . . . . . Bryan Hall
KATHRYN WILLIAMS . . . . . Lower Gilchrist Hall
SARA NALL . . . . . Upper Gilchrist Hall
RHEA GALLACHER . . . . . Lower Jennie Murphree Hall
NAN BOYD . . . . . Upper Jennie Murphree Hall
VIVIA CRAIG . . . . . Reynolds Hall

Ex-officio Member

GENIE MATHEWSON . . . . . Chairman of Judiciary

Pope, Mathewson, Bird, Vinal, Tunis, Hall, Duggan, Kerby, Gallagher, Williams, Sumner
Holt, Thompson, McGraw, Key, Dallet, Pierce, Bailey, Sanderson, Wilson, Bottari, Hooper
Tucker, Cospar, Scholtz, Broward, Gray, Fritsch, Brantley, Mackey, Greer, Green, Lueders

The Senate of the College Government Association

The Purpose of the Senate is to Legislate and to Establish Regulations for the government of the Student Body

Members

Lucy Pope
Genie Mathewson
Virginia Bird
Carleen Vinal
Elizabeth Tunis
Frances Hall
Olive Duggan
Grace Kerby
Vivia Craig
Rhea Gallacher
Sara Nall
Kathryn Williams
Margaret Teague
Fay Sumner
Virginia Holt
Margaret Thompson
Margaret McGraw
Mary Lou Key
Elizabeth Pierce
Vivian Dallet
Bonita Bailey
Mary Lou Sanderson
Helen Wilson
Wilma Milton
Nan Boyd
Ines Lee Bottari
Margaret McDonald
Bessie Hooper
Ruth Tucker
Mary Alice Cospar
Opal Scholtz
Vivian Broward
Joy Makinson
Helen Gray
Helen Mary Fritsch
Marian Brantley
Marjorie Mackey
Rose Bud Greer
Mary Newton Green
Elizabeth Lueders
Carolina De Montigne

Holt, Payne, Warren, Baxley, Carter, De Vore, Dunn
Fritsch, Godwin, Haight, Hall, Hampton, Hartness, Lewis
Lingo, Lurvey, Lyle, Parks, Wing, Wilson, Vinal

FRESHMAN COMMISSION

Freshman Commission is composed of a group of girls selected from the Freshman class each spring by the Executive Board of College Government Association. Freshman Commission is the connecting organ between Student Government and the Freshman class. It takes care of the superfluous duties of the Student Government. Each commission girl feels it her duty to establish higher ideals among the students.

OFFICERS

VIRGINIA HOLT . . . . . Chairman
ELEANOR PAYNE . . . . . Vice-Chairman
MARY VIRGINIA WARREN . . . . . Secretary

MEMBERS

Virginia Baxley
Inez Berman
Marjorie Carter
Edythe Clarkson
Helen Coombs
Lila DeVore
Anne Lee Dunn
Helen Mary Fritsch
Wava Godwin
Mary Graves
Eleanor Haight
Frances Hall
Elizabeth Hampton
Helen Hartness
Evelyn Lewis
Marie Lingo
Frances Lurvey
Abbie Lyle
Rachel McKinnon
Helen Menendez
Frances Parks
Doris Seals
Dorothy Stultz
Edna Troy Wing
Helen Wilson

SPONSOR

Carleen Vinal

McGraw, Tait, Nall, Davis
Anthony, Heck, Marshall, Miller
Pope, Sumner, Tait, Wilson

THE EXECUTIVE CABINET
YOUNG WOMEN'S CHRISTIAN ASSOCIATION

THIS ORGANIZATION, IN DIRECT RELATIONSHIP WITH THE STUDENTS AND WITH THE STUDENTS NATIONAL YOUNG WOMEN'S CHRISTIAN ASSOCIATION, HAS AS ITS PURPOSE AN INTERPRETATION TO THE STUDENTS OF A "FULL AND CREATIVE LIFE THROUGH A GROWING KNOWLEDGE OF GOD. IN THIS TASK WE SEEK TO UNDERSTAND JESUS AND TO FOLLOW HIM."

OFFICERS

MARGARET MCGRAW . . . . . PRESIDENT
JOY MAKINSON . . . . . VICE-PRESIDENT
DOROTHY TAIT . . . . . WORLD FRIENDSHIP REPRESENTATIVE
JENNIE RAE NALL . . . . . SECRETARY
MARY LEE DAVIS . . . . . TREASURER

COMMITTEE CHAIRMEN

WILLIS ANTHONY
ELOISE AUSTIN
GERTRUDE HECK
SARA FRANCES MARSHALL
JOY MILLER
FAY SUMNER
LORELIE TAIT
HELEN WILSON

EX-OFFICIO
LUCY POPE

Wilson, Work, Brantley, Connor, Cooley, Embrey, Engel
Garfunkel, Goza, Hamner, Holt, Hurlin, Jones, Kimball
Logan, Nall, Owens, Pegues, Thomas, Warren, Whitaker

FRESHMAN CABINET

The members of Freshman Cabinet strive to the best of their ability to foster and encourage a spirit of service, courage, loyalty, friendship, and reverence. They form a connecting link between the Freshman class and the Y. W. C. A.

OFFICERS

HELEN WILSON	Chairman
GEORGIA RUTH WORK	Secretary
JOY MAKINSON	Sponsor

MEMBERS

Marion Brantley
Ruby Connor
Mary Elizabeth Cooley
Olivia Embrey
Ida Engel
Barbara Garfunkel
Hazel Goza
Jean Hamner
Virginia Holt
Helen Hughes
Frances Hurlin
Nelle Jones
Gertrude Jordan
Betty Kimball
Bessie Nell Knight
Sarah Butler Logan
Jennie Rae Nall
Martha Owens
Mary Rhett Pegues
Frances Gray Thomas
Eleanor Warren
Martha Whitaker
Helen Wilson
Georgia Ruth Work

Dallett, Marshall, Marks, Sheldon, Mitchell, Patterson
Stout, Garfunkel, Seay, Bailey, O'Neal, Wright, Hobson

THE FLORIDA FLAMBEAU

A NEWSPAPER PUBLISHED WEEKLY BY THE STUDENTS OF THE FLORIDA STATE COLLEGE FOR WOMEN

NEWS STAFF

VIVIAN DALLET . . . . . EDITOR
FRANCES MARSHALL . . . . . ASSOCIATE EDITOR
EVELYN MARKS . . . . . MANAGING EDITOR
MARY JANE SHELDON . . . . . NEWS EDITOR
ALICE MITCHELL . . . . . COPY EDITOR

BUSINESS STAFF

ELOISE PATTERSON . . . . . BUSINESS MANAGER
SARAH HEARD . . . . . ADVERTISING MANAGER
ELIZABETH STOUT . . . . . ASSISTANT ADVERTISING MANAGER
BARBARA GARFUNKEL . . . . . } CIRCULATION MANAGERS
ELIZABETH SEAY . . . . . }

COPY READERS

FRANCES MARSHALL — VIVIAN DALLETT — EVELYN MARKS
FRANCES MARSHALL — MARY JANE SHELDON

DEPARTMENTS

PATRICIA O'NEAL . . . . . SOCIETY
ELAINE WRIGHT . . . . . FEATURES
TERRY GIL . . . . . SPORTS
MARIAN HOBSON . . . . . EXCHANGE

REPORTERS

VIRGINIA BAXLEY
MARY BOYLE
MARY ELIZABETH COOLEY
LUCY FULGHUM
BARBARA GARFUNKEL
HAZEL GOZA
MARY GRAY
JANE HAFER
EDNA HOFFMAN
LORRAINE HUDSON
CHARLOTTE KAUFMAN
BILLIE KEFFER
IRIS KNOX
SARAH MAXWELL
MARION MAY
BERNICE MCEWEN
MARIAN MILEY
EDITH PATTERSON
THELMA PHIPPS
LOUISE ROBERTSON
BETH ROOT
HELEN SELIG
MARY STREET
MARIAN TURNER
MELVYNE WAHNISH
MARGARET WENDT
BEULAH WEEKS
CAROLYN WEST
ELIZABETH WILLIAMS

Pierce, Trotter, Kelley, Haight, Warren
Feagin, Embrey, Hooper, Kehler, Hurlin, Wing

FLASTACOWO

YEARBOOK OF THE FLORIDA STATE COLLEGE FOR WOMEN PUBLISHED BY THE JUNIOR CLASS

EDITORIAL STAFF

ELIZABETH PIERCE . . . . . EDITOR
ELEANOR HAIGHT AND VIRGINIA WARREN . ASSISTANT EDITORS
HELEN FEAGIN . . . . . ART EDITOR
OLIVIA EMBREY . . . . . ASSISTANT ART EDITOR
BESSIE HOOPER . . . . . PICTURE EDITOR
TERRY GIL . . . . . SPORTS EDITOR
BETH KEHLER . . . . . EXCHANGE EDITOR

BUSINESS STAFF

LILLIAN TROTTER . . . . . BUSINESS MANAGER
FRANCES HURLIN . . . . . ASSISTANT BUSINESS MANAGER
SARAH KELLEY . . . . . ADVERTISING MANAGER
EDNA TROY WING . . . . . ASSISTANT ADVERTISING MANAGER

1933

Bailey, Tomkies, Daniels, Wright
Parks, Gray

The DISTAFF

The Distaff, Spinner of Yarns, is the College Quarterly magazine. Its purpose is to provide an outlet for the literary expression of the student body through short stories, plays, essays, and poetry. This year these threads were woven together to form a tapestry portraying life in various parts of the United States with that of Florida as the central theme.

STAFF

BONITA R. BAILEY	Editor-in-Chief
BETTY DANIELS	Assistant Editors
KATHERINE TOMKIES	Assistant Editors
ELAINE WRIGHT	Business Manager
FRANCES PARKS	Circulation Manager
MARY GRAY	Exchange Editor

Graham, Kirby-Smith, McGarity
Smith, Krentzman

The Open Gate

The Open Gate is the literary magazine of the Freshman class. The four issues which are published during the year contain the best themes written in the Freshman English classes together with voluntary prose and poetry contributions. The magazine offers prizes for the best work in both prose and poetry and does everything possible to encourage creative literary work among the Freshman.

The Editorial Board

Margaret Graham	Editor-in-Chief
Elizabeth Kirby-Smith	Business Manager
Caroline McGarity	Copy Editor
Althea Smith	Make-up Editor
Sara Krentzman	Proof Editor

Bell, Brainard, Fennell, Schimmel
Stimmell, Vinal, Weinstein, Williams, Helms

The Classical Club

The Classical Club serves as the Latin laboratory in which a thorough study is made of the civilizations of the ancient Greeks and Romans. This study is worked out along group lines with the majors in Latin serving as leaders. In this way the laboratory serves also as a training school for future teachers of Latin.

Officers

Isabel Brainard . . . . . President
Ida Fennell . . . . . Vice-President
Betty White . . . . . Secretary
Barbara Stimmel . . . . . Treasurer
Carleen Vinal . . . . . Publicity Manager

Group Leaders

Eloise Austin
Pauline Bell
Isabel Brainard
Dorothy Cates
Vivia Craig
Helen Deane
Ida Fennell
Teresa Friedlin
Louise Goodbread
Madele Helms
Rosalind Kennedy
Martha McClellan
Mary McMillan
Frances Neel
Christina Pearson
Helen Pemberton
Jane Robertson
Virginia Schimmel
Barbara Stimmel
Carleen Vinal
Ida Weinstein
Betty White
Clara Williams
Kathryn Williams
Nellie Williams

Bottari, Connor, Durrenberger
Hulsey, Tarrer, Young, Boyd

The Home Economics Club

The purpose of the Home Economics Club is to encourage young women to have a greater interest in home and community life and to promote friendship and social intercourse between students interested in home economics work.

Officers

Ines Lee Bottari	President
Iva Mae Robson	Vice-President
Ruth Durrenberger	Secretary
Sarah Hulsey	Treasurer
Nan Boyd	News Editor
Dorothy Young	Senior Representative
Elizabeth Tarrer	Junior Representative
Ruby Connor	Sophomore Representative
Barbara Wing	Freshman Representative
Mrs. Harry Hill	Sponsor

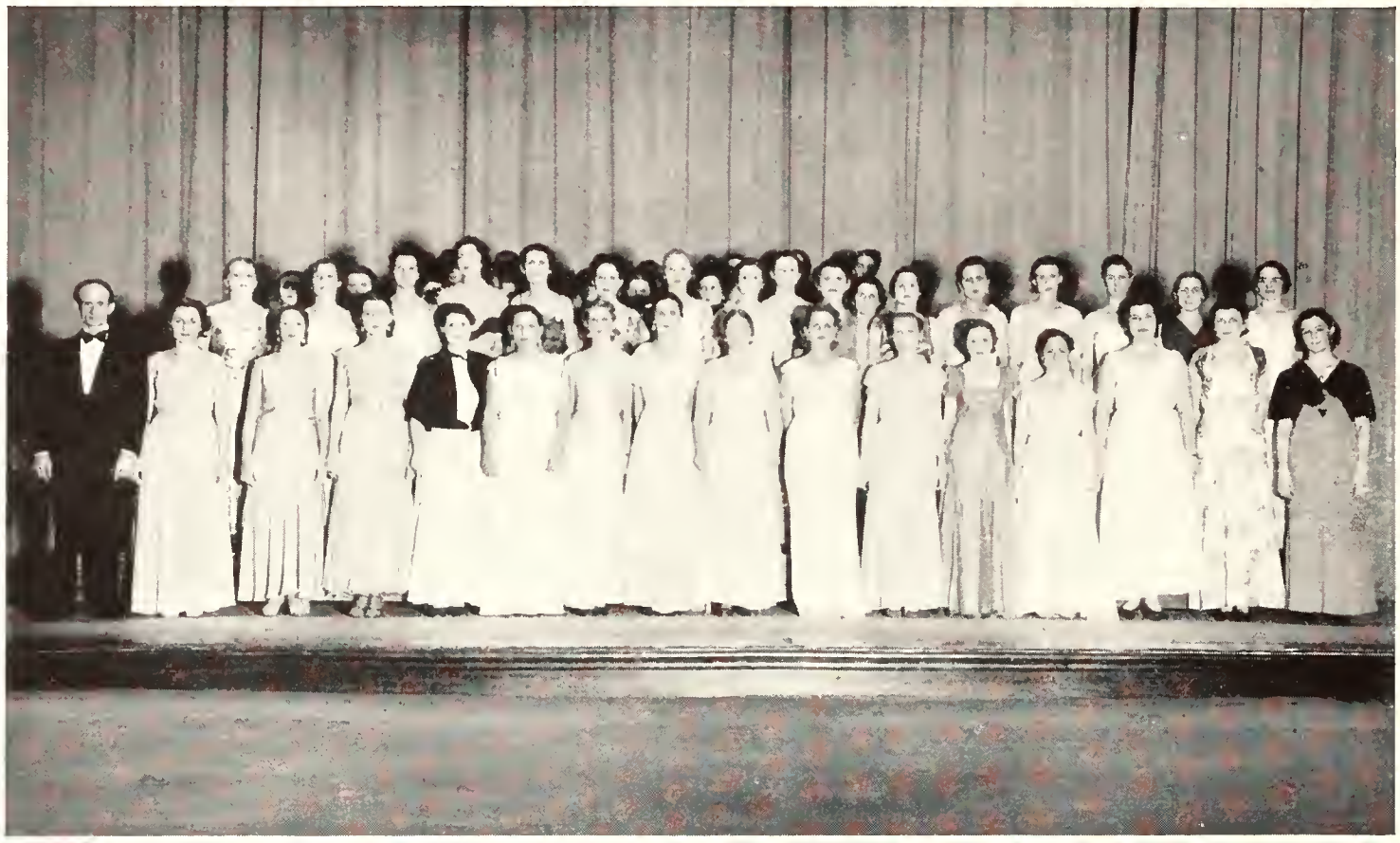

Florida State College for Women's
GLEE CLUB

MR. G. WADE FERGUSON . . . . . Director
HELEN CHILE . . . . . Accompanist
BERYL STEINMEYER . . . . . President
FLORENCE CAMERON . . . . . Secretary
RUTH CONRADI, EMILY CROSLAND . . . . . Librarians

FIRST SOPRANOS

Florence Cameron
Ruth Conradi
Mary Dunkle
Alice Wahl

SECOND SOPRANOS

Emily Bowen
Emily Crosland
Ruth Lacey
Dorothy Leach
Sara Martin
Nell Ward Mayes
Edith Patterson
Mary Shelley
Barbara Stimmel
Gretchen Van Roy

FIRST CONTRALTOS

Eloise Austin
Edna Browning
Florence Gillam
Nancy Irons
Frances Conn
Elizabeth McLaughlin
Virginia Middlebrooks
Dorothy Morehead
Ellen Nymbery
Clarinelle Osteen
Carolyn Perkins
Ruth Shepherd
Evelyn Stump
Mildred Williams
Jessie Lee Wilder

SECOND CONTRALTOS

Madaline Duncan
Betty Daniels
Jean Hamner
Rosalind Kennedy
Lois Lyman
Margaret Nickle
Alma Oyama
Alice Rozier
Mildred Seals
Helen Sheppard
Betty Ellen Smith
Mildred Smith
Beryl Steinmeyer
Marjorie Stoner
Marianna Taylor
Ida Weinstein
Lora Winney

Florida State College for Women's ORCHESTRA

Director, Walter Ruel Cowles

First Violins
- Lorelie Tait, Concertmaster
- Clarice Parker
- Ruth E. Hughes
- Virginia M. Barber
- Carolyn Oxford
- L. Juanita Hess
- Nellie Mae Meek
- Yvette Breaux
- Shirley Shonenberger
- Emily G. Rolston
- Nancy R. Sutton
- Laverne Tomkins
- Ruth McAnulty

Violas
- Josephine Cureton
- Anne W. Branning
- Zella Williams
- Gladys Koch

Basses
- Alta Deahl
- Beryl Steinmeyer
- Florence Cameron

Oboe
- Audrey Farmer

Flutes
- Wilma Bristol
- Anna M. Simmons
- Jane Crago

Clarinets
- Mattie Sue Collins
- Mercia Scott
- Cola Hardee
- Ellen Johnson
- Marie Yetter
- Aurilla Driggers

Horn
- Mildred Emmelhainz

Second Violins
- Hallie C. Graham
- Christie N. Hoober
- Mildred A. Boss
- Reba Dunwody
- Helen V. Pemberton
- Caroline A. Melber
- Julia A. Baker
- Edna J. Brown
- Rachel Owen
- Bertha M. Veith
- Irene Edwards
- Narcissa M. Leland

Violoncellos
- Owen Sellers
- Sara Herndon
- Marion Phillips
- Virginia Middlebrooks
- Lorraine Turner

Saxophones
- Margaret Roe
- Janille Rhyne

Tympani
- Dorothy E. Tait

Harp
- Miss Reeder

Librarian
- Jane Burge

Bassoon
- Burnelle Smith

Trumpets
- Opal Scholz
- Helen Sellers

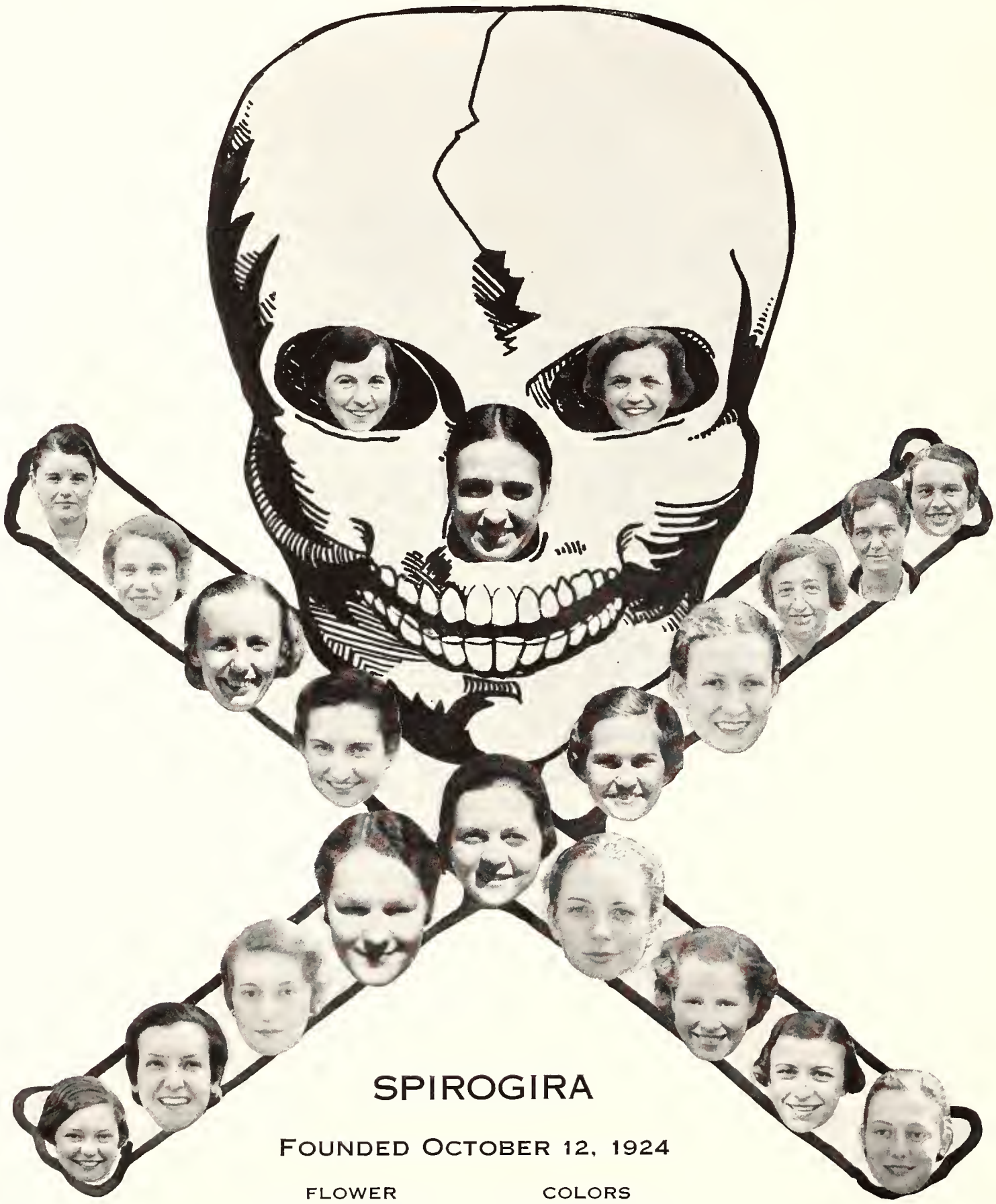

SPIROGIRA

Founded October 12, 1924

Flower
Black Carnation

Colors
Black and White

Spirogira is an honorary for the Odds. Members are chosen from the Odd Classes for their outstanding leadership, loyalty, and service.

Faculty Members

Pearl Hentz Beverly
Ezda Mae Deviney
Olivia Dorman
Mary Settle
Gladys Storrs Proctor
Anna Mae Tracy
Edith West

Members

Buddy Autrey
Vivian Broward
Carolina De Montigne
Marian Grady
Rose Bud Greer
Helen Gray
Frances Hall
Eleanor Haight
Virginia Holt
Mary Lou Key
Marjorie Mackey
Genie Mathewson
Wilma Milton
Martha Owens
Lucy Pope
Barbara Sabiston
Margaret Teague
Eleanor Warren
Mary Virginia Warren

ESTEREN

Founded December 14, 1930

Esteren is an Even Organization. Its purpose is the perpetuation of Even Traditions, class loyalty and friendship.

Faculty Members

Elizabeth Lynn
Louise Richardson
Hazel Stevenson
Katherine Montgomery

Members

Virginia Bird
Bessie Hooper
Lady Jane Lueders
Joy Makinson
Elizabeth Pierce
Lillian Trotter
Fay Sumner
Ruth Tucker
Carleen Vinal
Katherine Williams

Pledges

Eva Byrd
Julia Smith

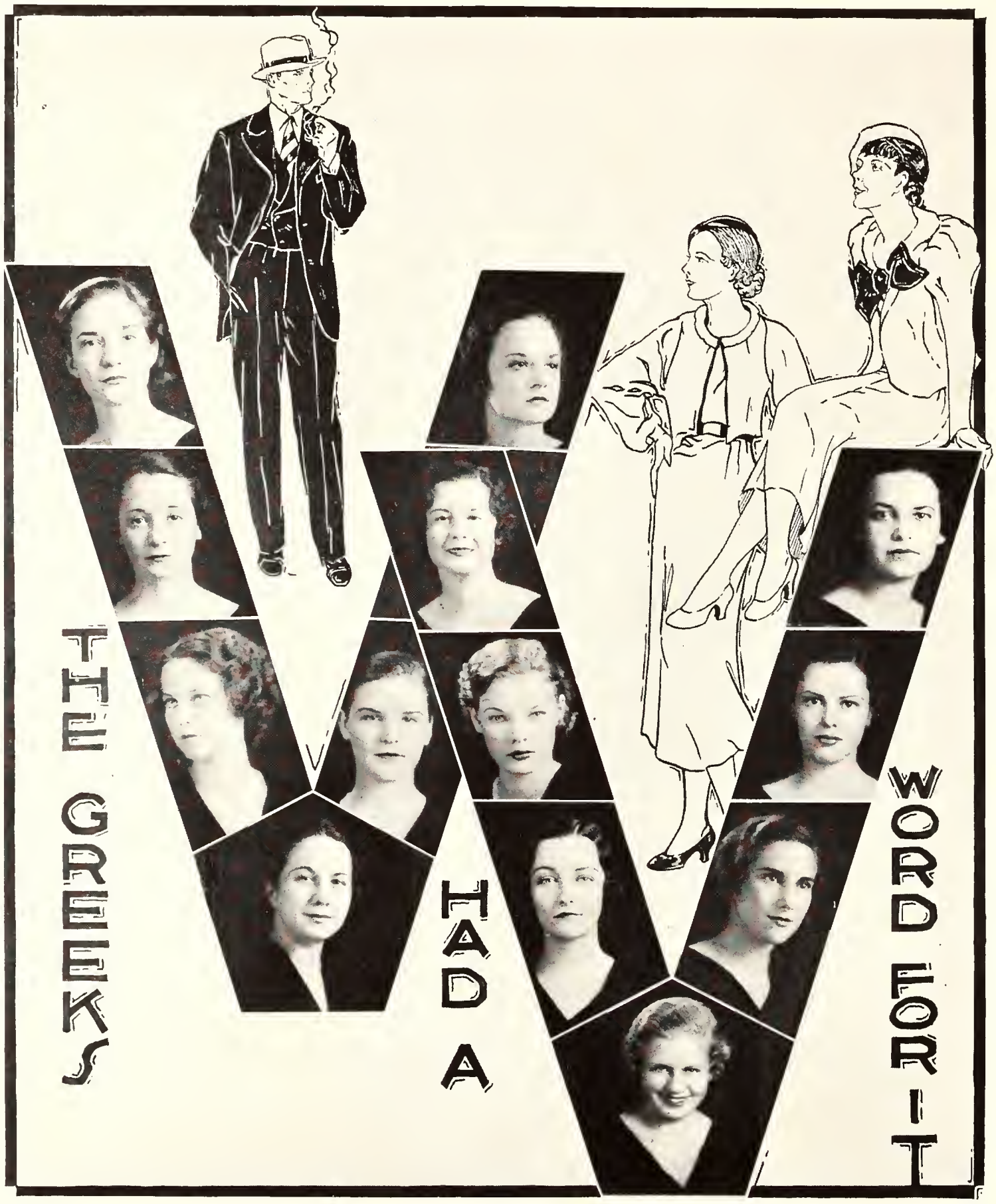

V. V. CLUB

FLOWER
Black Narcissus

MOTTO
Dig, Sister, Dig

OFFICERS

HARRIET ISLEY . . . . . Presiding V. V.
ELIZABETH DAVIS . . . . . Gold Digger
SARA HINSON . . . . . Keeper of Dates

MEMBERS

Betty Ball
Catherine Carter
Elizabeth Davis
Dorothy Dimmit
Katherine Gardiner
Katherine Hair
Sophie Hamner
Sara Hinson
Harriet Isley
Sara Johnson
Clarice Kinsland
Nyra Nooney
Caroline Oliver
Sarah Ball Palmer
Elizabeth Smith
Frances Tack
Elizabeth Williams
Eleanor Wood

COTILLION CLUB

Founded 1910

Flower
Bachelor Button

Colors
Green and White

Officers

Charlotte Stevens . . . . . President
Helen Boyd . . . . . Secretary-Treasurer

Members

Edith Ayers
Helen Boyd
Ethel Mae Edwards
Modelle Eichelberger
Eva Fowler
Rose Bud Greer
Elizabeth Gregory
Mary Lanier
Louise Mackey
Florence Middleton
Helen Miller
Evelyn Mills
Evelyn Pettit
Emma Lyons
Charlotte Stevens
Eleanor Warren
Kay Warren
Mary Virginia Warren
Martha Whitaker
Eleanor Haight
Mary F. Weisiger

THE F. S. C. W. ALUMNAE ASSOCIATION

The Alumnae Association of Florida State College for Women was organized in 1909 and now includes approximately thirty-six hundred members with prospects of an additional four hundred from the class of 1933. General membership in the Association is given only those students who have received degrees from the College, and associate memberships those students who do not hold degrees, but who have been in attendance at the College for two years or more in good standing.

Alumnae headquarters are on the main floor of the Administration building in a room furnished by the Silver Jubilee class of 1930. The Association is now entering its fourth year with an executive secretary.

Through the alumnae loan fund, the greatest project of the Association, many girls have been able to attend Florida State College for Women who otherwise would have found it impossible. The alumnae loan fund has grown from a sum of $100.00, set aside for a scholarship immediately upon the organization of the Association, to the present value of over $5,000.00. Included in this sum are contributions from various classes, individual alumnae, and the College Pan-Hellenic Association.

Every spring, alumnae "get togethers" in the form of luncheons, dinners, or teas are held in all parts of the State with faculty representatives present from the College. Through these gatherings the alumnae are kept in active touch with their *Alma Mater* and are informed as to the college advancement, campus changes, and all activities occurring within the year.

During the past three years a number of alumnae clubs have been organized, both in Florida and in other states. The first alumnae club was formed in New York in the fall of 1930 and the second in Jacksonville in January, 1931.

The sponsoring each year of a play, presented by members of the college faculty, is another project on the alumnae calendar. The first "faculty play" was presented in the spring of 1929.

The *Alumnae News*, official publication of the F. S. C. W. Alumnae Association, is issued by the secretary each month, and is a means of keeping the alumnae in touch with the College and the Association. The *News* attempts to give alumnae the "latest" about the alumnae, the faculty, the college, and the students.

At the present time alumnae of Florida State College for Women are found in practically every state in the union and in a number of foreign countries. The Alumnae Association is a member of the American Association of University Women and the American Alumni Council.

BOOK VI
SCHOOL DAYS

TORCH NIGHT

Torchnight, an old Grecian ceremony symbolizing the passing of the three torches of the college . . Vires, Artes, Mores . . from the Sophomores to the incoming Freshmen, initiates the new student into the realm of the traditions of F. S. C. W.

ODD DEMONSTRATION

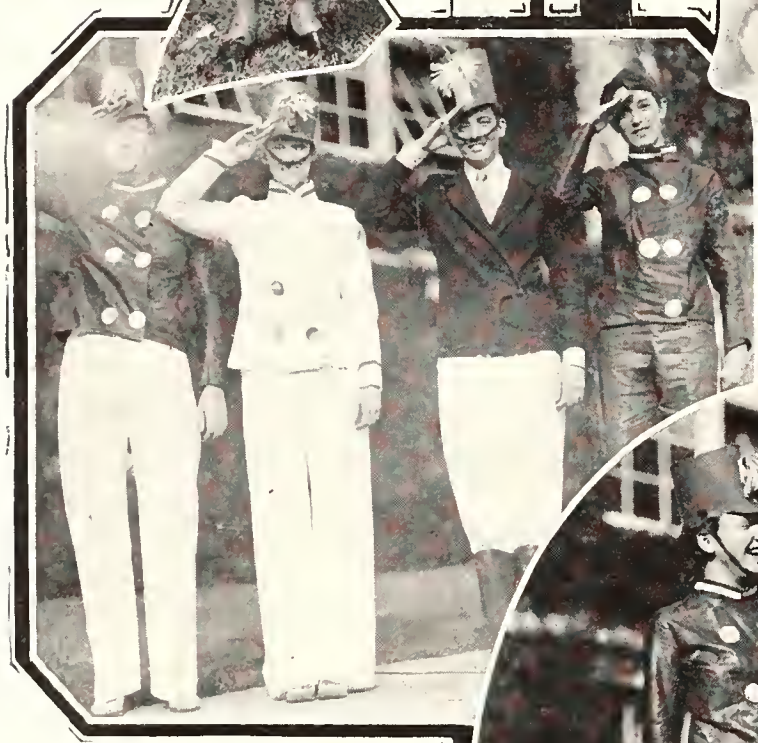

Thanksgiving! . . . . a word fraught with a hundred surging memories. Never at any other time of the year does competition between the Odds and Evens become so evident.. The early morning color rush, with shivering participants on their mark, and Dr. Bellamy at the gun . . . . to the victors the Ad Building, to the Odds the Fountain. The Odd-Even games, climaxing the basket-ball and volley ball seasons. Later, as the turkeys are rolled into the dining room, winners and losers alike are joined by the Garnet and Gold . . . . and differences are forgotten in a common cause.

EVEN DEMONSTRATION

Odd and Even Demonstrations precede all these activities, and it is then that each faction endeavors to outdo the other in the cleverness and originality of the introduction of its teams for the Thanksgiving games . . . . at Homecoming, the feature tradition of the year.

INAUGURATION

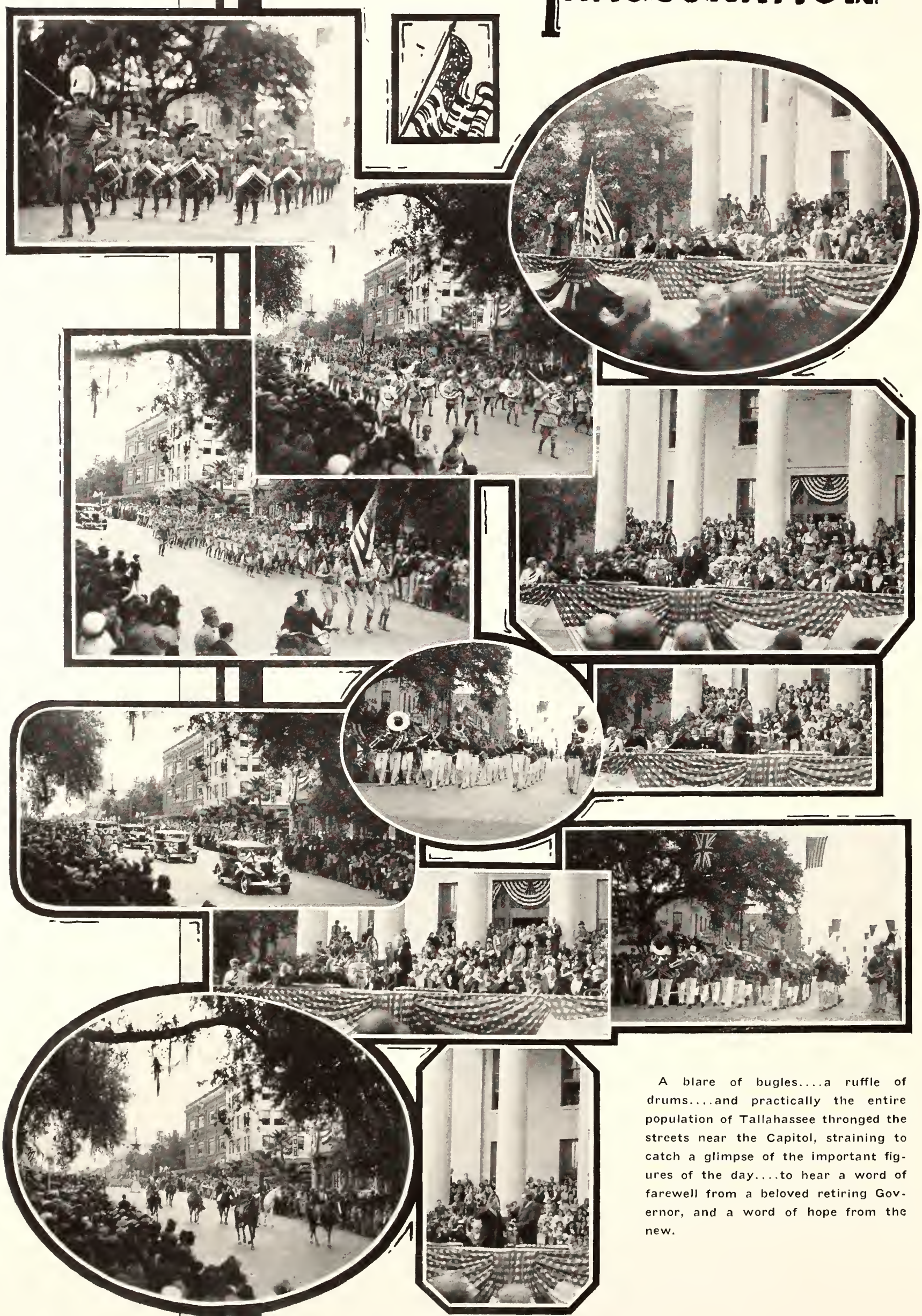

A blare of bugles....a ruffle of drums....and practically the entire population of Tallahassee thronged the streets near the Capitol, straining to catch a glimpse of the important figures of the day....to hear a word of farewell from a beloved retiring Governor, and a word of hope from the new.

RESIDENCE HALL DIRECTORS

Miss Jelks, Director of Off-Campus houses....Mrs. Saynor and Mrs. Wimberly of Gilchrist....Mrs. Sloan, Director of Resident Halls....Mrs. Scandrett and Mrs. Turner of Bryan....Miss Rowan and Miss Andrews of Reynolds....Mrs. Curry and Miss Denham of Jennie Murphree Hall.

SORORITY HOUSES

Sorority Row . . . . Alpha Gamma Delta . . . . Chi Omega . . . . Kappa Alpha Theta . . . . Kappa Delta . . . . Alpha Xi Delta . . . . Zeta Tau Alpha . . . . Alpha Delta Pi . . . . Alpha Chi Omega . . . . Sigma Kappa. Shadows on the lawn, cool porches and a hovering atmosphere of Home.

AND CHAPERONES

Each chapter with its Beloved House Mother, whose influence is omnipresent: Delta Delta Delta . . . . Pi Beta Phi . . . . Alpha Omicron Pi . . . . Delta Zeta . . . . Phi Mu . . . . Beta Phi Alpha . . . . Theta Upsilon . . . . Delta Phi Epsilion . . . . Sigma Sigma Sigma.

CAMPUS VIEWS

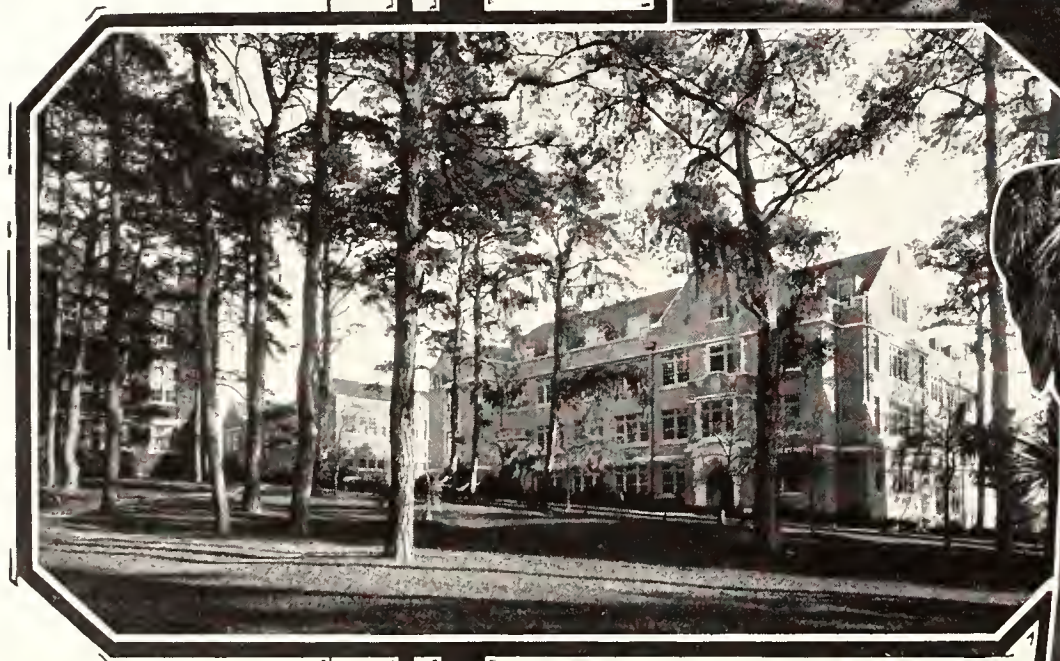

Many random snapshots of the campus bring back clear memories of the highlights of every college year. The walk from the Library toward convocation in the Auditorium . . . . The Towers of the Administration Building reaching up to the sky . . . . The History Building . . . . The road leading past three of the dormitories . . . . Bryan Hall seen through the trees.

CAMPUS VIEWS

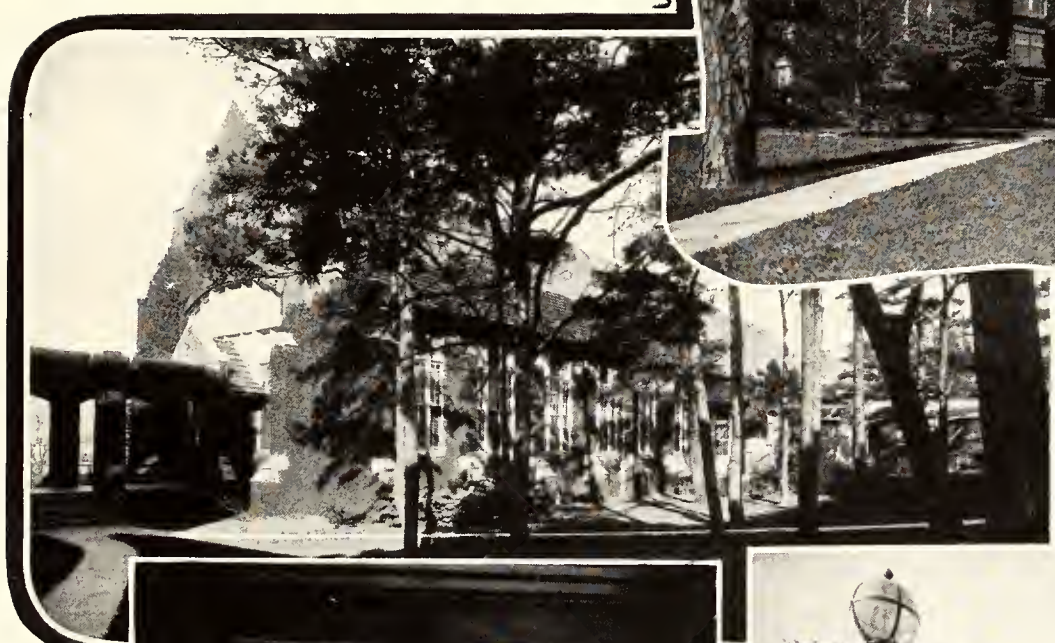

The Ad. Building from another angle . . . . The Dining Hall at midmorning . . . . The heavy bronze doors of the Ad. Building, gift of three Odd classes . . . . The "Even" gates proffering welcome and benediction to each daughter of the College . . . . View from Jefferson Street . . . . Open Air Theater, in the background, scene of many colorful pageants.

FACULTY SNAPS

The staff photographer combed the campus for familiar figures. Some she caught by surprise, others saw her first.

..Dean Beckham . . . . Dr. Conradi . . . A group of eminent psychologists: Mr. Waskom, Miss Burlingame, Mr. and Mrs. Heinlein, and Mr. Finner, enjoying a bit of sunshine very unscientifically . . . . Mr. Eyman . . . . Mr. Richards and Miss Lynn, of the Physics department, caught in the act of teasing a defenseless "photon"....Mr. Moore and Mr. Lewis indulging in a highly amusing dialogue . . . . Mr. Stewart and his favorite pipe . . . . Miss Liddell philosophizing from the library steps . . . .

FACULTY SNAPS

A group of great educators, the Messrs. DeGraff, Stevens, Eyman, and Mrs. Hay, Communing with nature . . . . Mr. Kurz grinning from behind his Kiwanis pin that was cut out of the picture . . . . Diminutive Miss Scott beside a giant pine tree . . . . Miss Richie and Miss Young forgetting the economic stress of the world . . . . Mr. Vance taking turns with his sub-deb daughter on the tricycle . . . . Mr. Stevens measuring his height against a pine tree . . . . Mr. Rogers watching the world go by . . . . Miss Nims—a social worker without a brief case? . . . . And now the cameraman has gone to find out why Mr. Finner is on his knees to Mrs. Hay!

SPRING DANCES

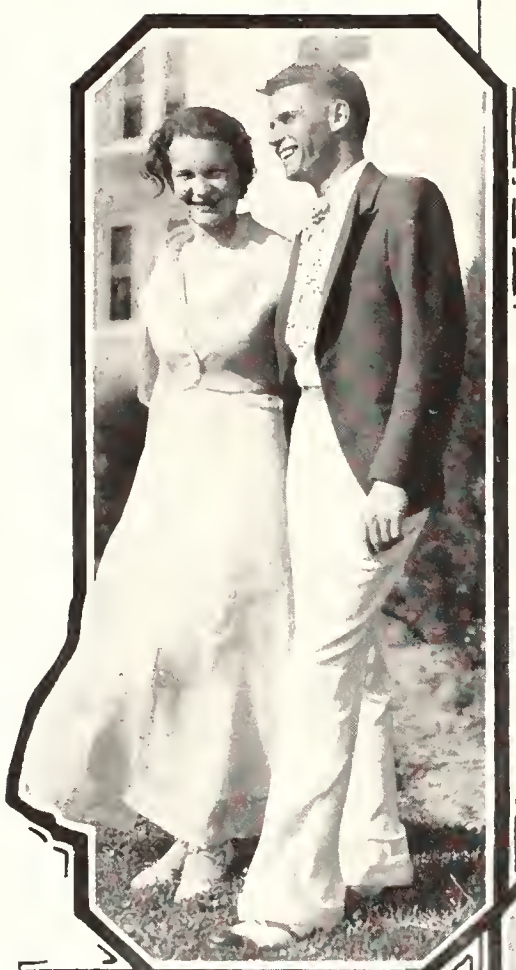

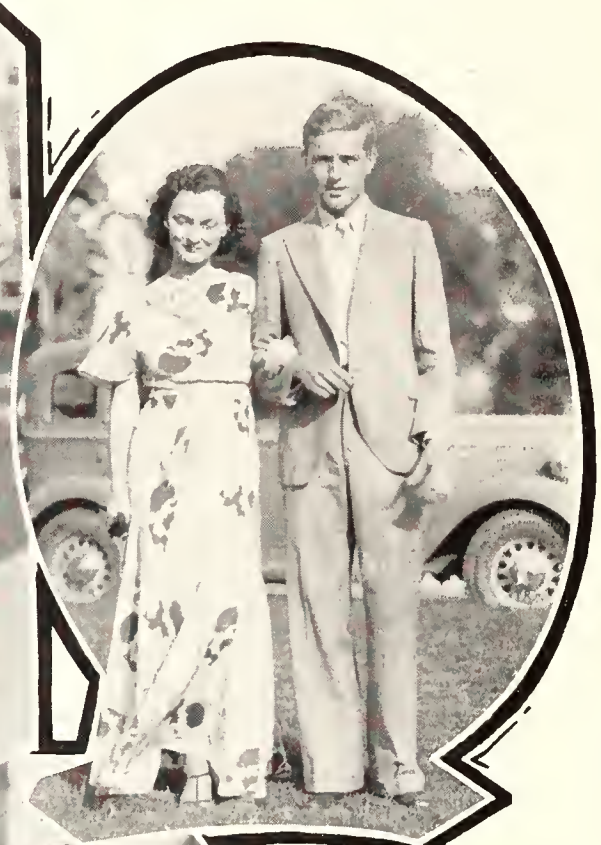

As soon as the cold north wind recalls its chilling blasts, and the Dogwood begins timidly to put out its new buds . . . . then come gala days to Florida State College. Spring dances! ! Upperclassmen forget their cares and worries for the moment....Trailing bits of conversation

SPRING-DANCES

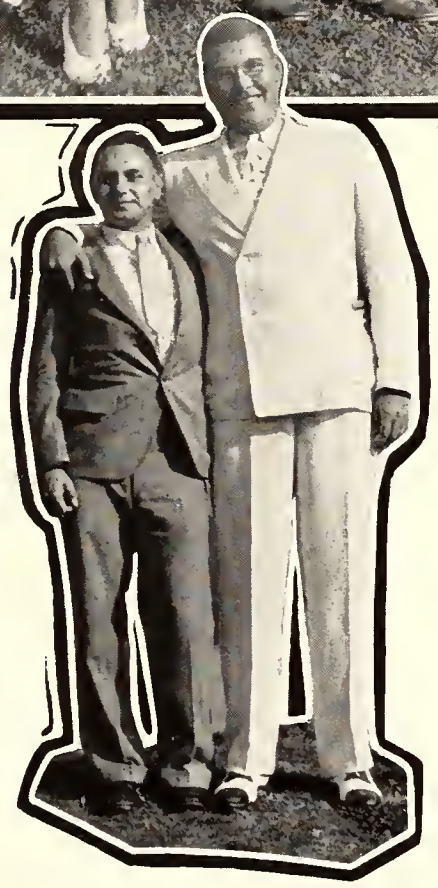

and laughter drift through the sunlight and shadows of the campus, as couples and small groups, resplendent in spring finery, swing along from House to House to Dormitories . . . . to wherever music leads.

MISCELLANEOUS

Seen in passing: Spirogiro shining in the hay . . . . All manner of craft on Lake Bradford, with goodly cargoes . . . . Marion Miley flyin' high . . . . Old Guard gathered at Camp . . . . Emilie Beatty . . . . Our own Ellie catching a ride, or was it a man? . . . . Casey Jones' fine companions making time in a dead freighter.

MISCELLANEOUS

Fay, Heroine of Even Demonstration . . . . Ladies of the Green Smocks . . . . Just observing, unobserved . . . . A nature study . . . . School Days, or What Happened to Placid and Addie away at College . . . . Greta . . . . Well! Here's competition for any Austin.

MAY DAY AND CLASS DAY

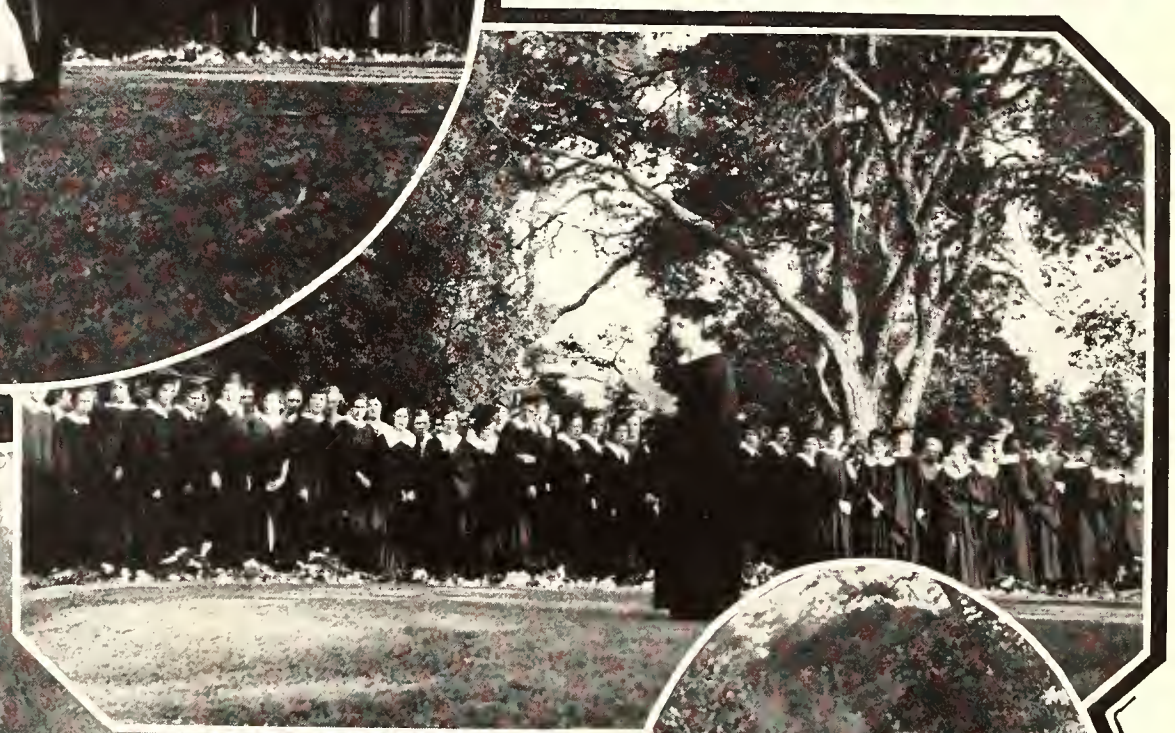

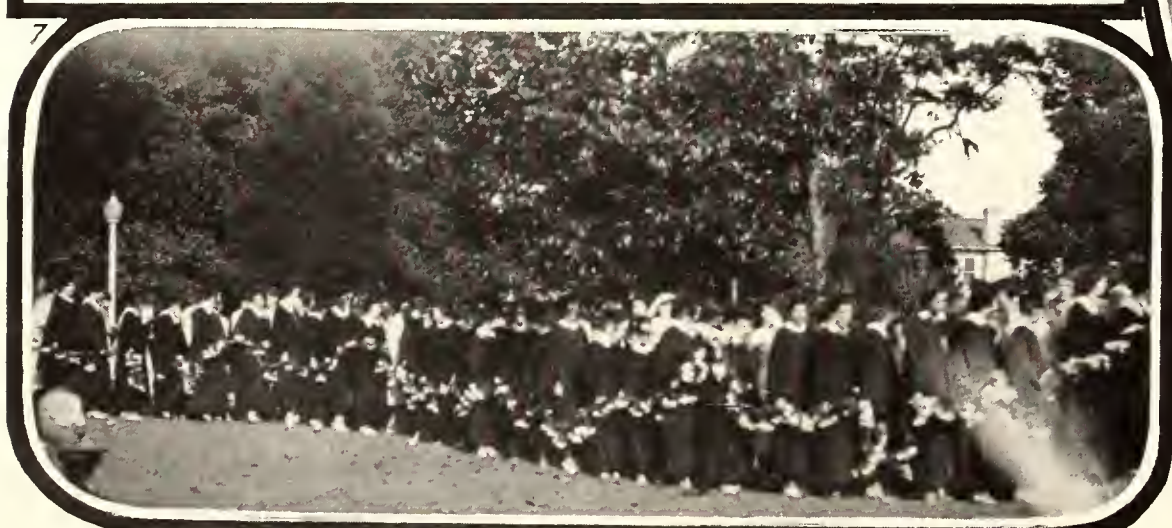

Surest sign of Spring : : : : May Queen and her court. The days pass swiftly then till June is suddenly upon us. Class Day . . . . Senior Ashes . . . . Last will and testament . . . . Daisy Chains . . . . and Graduation.

BOOK VII
GREEKS

Pan-Hellenic

KAPPA DELTA	Kappa Alpha Chapter	1904
CHI OMEGA	Gamma Chapter	1908
ALPHA DELTA PI	Iota Chapter	1909
DELTA DELTA DELTA	Alpha Eta Chapter	1916
SIGMA SIGMA SIGMA	Rho Chapter	1920
SIGMA KAPPA	Omega Chapter	1920
PI BETA PHI	Florida Beta Chapter	1921
DELTA ZETA	Alpha Sigma Chapter	1924
KAPPA ALPHA THETA	Beta Nu Chapter	1924
ZETA TAU ALPHA	Beta Gamma Chapter	1924
ALPHA GAMMA DELTA	Gamma Beta Chapter	1925
THETA UPSILON	Lambda Chapter	1925
DELTA PHI EPSILON	Iota Chapter	1925
ALPHA OMICRON PI	Alpha Pi Chapter	1928
PHI MU	Alpha Epsilon Chapter	1929
ALPHA CHI OMEGA	Beta Eta Chapter	1929
ALPHA XI DELTA	Alpha Omega Chapter	1929
BETA PHI ALPHA	Psi Chapter	1931

Mackey
Hulsey
Carter
Smith
Shaw
Dunn
Ballowe

Kramer
McLaughlin
Warren
Lurvey
Allan
Nicholson

Askew
Hodsdon
Amstutz
Jones
Crews
Sorenson

Sanderson
Weinstein
Lovitz
Knapp
Kehler
Whitthorne

Haight
Robertson
Tunis
Key
Hall
Butler

PAN-HELLENIC ASSOCIATION

THE PAN-HELLENIC ASSOCIATION OF F. S. C. W. IS COMPOSED OF ALL FRATERNITY WOMEN ON THE CAMPUS WHO UNITE TO PROMOTE INTER-FRATERNAL GOOD-WILL AND FELLOWSHIP.

MARY LOU SANDERSON, PRESIDENT

TOBIAH LOVITZ, SECRETARY

MARJORIE MACKEY	KAPPA DELTA	SARA HULSEY
KATHERINE CARTER	CHI OMEGA	ELIZABETH SMITH
EMMA LAW	ALPHA DELTA PI	JESSIE SHAW
BETTY DUNN	DELTA DELTA DELTA	DOROTHY BALLOWE
VIRGINIA SAUSSEY	SIGMA SIGMA SIGMA	EUNICE KRAMER
MARGARET TEAGUE	SIGMA KAPPA	MARGARET McLAUGHLIN
FRANCES LURVEY	PI BETA PHI	MARY VIRGINIA WARREN
MARY E. NICHOLSON	DELTA ZETA	MARY ALLAN
LUCILE HODSDON	KAPPA ALPHA THETA	SUNSHINE ASKEW
MILLICENT AMSTUTZ	ZETA TAU ALPHA	ADA WOODWARD
PAT CREWS	ALPHA GAMMA DELTA	NELLE JONES
MARIE SORENSON	THETA UPSILON	MARY LOU SANDERSON
IDA WEINSTEIN	DELTA PHI EPSILON	TOBIAH LOVITZ
FRANCES KNAPP	ALPHA OMICRON PI	BETH KEHLER
FRANCES WHITHORNE	PHI MU	ELEANOR HAIGHT
MARTHA ROBERTSON	ALPHA CHI OMEGA	ELIZABETH TUNIS
MARY LOU KEY	ALPHA XI DELTA	BETTY WHITE
MILDRED HALL	BETA PHI ALPHA	RUTH BUTLER

Bryant
Chase
Greer
Kuder
Leigh
Mackey
McColsky

Sherrill
Belcher
Bird
Dawson
Hulsey
Newman
Price
Carter

Davis
Dunn
Edwards
Lyon
Mackey
Owens
Rankin

Robey
Sipple
Whitaker
Anderson
Arnold
Ayala
Braman
Farrior

Forsythe
Fulgham
Fuller
Gregory
Henry
Hicks
Johnson

Kirkland
Lamar
Lindsey
Mahry
Marchmont
Miller
Moore
McMullen

Oliver
Perkins
Phillips
Tack
Thompson
Tillman
Wing

KAPPA DELTA

Kappa Alpha Chapter Installed in 1904
Founded at Virginia State Normal In 1894

COLORS:
Green and White

FLOWER:
White Rose

OPEN MOTTO:
"Let Us Strive for That Which Is Honorable, Beautiful, and Highest."

PUBLICATION:
Angelos

IN FACULTATE

HELEN McKEAN

IN COLLEGIO

SENIORS

Virginia Bryant
Catherine Chase
Rosebud Greer
India Kuder
Lillian Leigh
Marjorie Mackey
Ruth McClosky
Margaret Sherrill

JUNIORS

Mary Belcher
Virginia Bird
Helen Dawson
Sara Hulsey
Mada McClosky
Audrey Newman
Edna Oxford
Rebecca Price
Scott Turnbull

SOPHOMORES

Martha Carlton
Mary Catherine Carter
Elizabeth Davis
Anne Lee Dunn
Margaret Edwards
Marie Lyon
Louise Mackey
Martha Owens
Susan Rankin
Martine Robey
Helen Sipple
Martha Whitaker

PLEDGES

Jean Anderson
Helen Arnold
Helen Ayala
Janice Braman
Julia Farrior
Virginia Forsythe
Lucy Fulgham
Catherine Fuller
Elizabeth Gregory
Myrtle Henry
Cecil Hicks
Sara Johnson
Hester Kirkland
Julia Lamar
Marcia Lindsay
Alice Dean Mabry
Peggy Marchmont
Helen Miller
Eunice Moore
Rena McMullen
Caroline Oliver
Edith Perkins
Carolyde Phillips
Frances Tack
Margaret Thompson
Adeline Tilman
Barbara Wing

Anthony
Carter
Edwards
Gray
Roach
Baya
Kreher
Murphy

Smith
Sumner
Daffin
Dudley
Dunwoody
Graves
Keffer

Pegues
Bacon
Buckner
Dimmitt
Ely
Gannon
Mary Gannon

Gilmer
Groover
Hale
Houghton
Kirby-Smith
Lewis
Lyons

Magruder
Manning
Mathis
McKay
A. Merrill
B. Merrill
Middleton

Murray
Perry
Radford
Rankin
S. Rankin
M. Rankin
Reed

Rowlett
Ryan
Stokes
Street
Thames
Wallace
West
Wood

CHI OMEGA

Gamma Chapter Installed in 1908

Founded at Fayetteville, Arkansas, in 1895

COLORS:

Cardinal and Straw

FLOWER:

White Carnation

OPEN MOTTO:

"Hellenic Culture and Christian Ideals"

PUBLICATION:

Eleusis

IN FACULTATE

Kathleen Callahan
Mrs. J. F. Miller
Rowena Longmire

IN COLLEGIO

SENIORS

Anna Belle Anthony
Katherine Carter
Mary Adair Edwards
Marion Elrod
Nancy Gray
Margaret Roach

JUNIORS

Rosalie Baya
Marguerite Kreher
Mary Virginia Murphy
Elizabeth Smith
Fay Sumner

SOPHOMORES

Esther Daffin
Sue Dudley
Reba Dunwoody
May Graves
Billie Keffer
Mary Rhett Pegues

PLEDGES

Nancy Bacon
Sarah Buckner
Virginia Dearing
Dorothy Demmitt
Margaret Ely
Jean Erwin
Martha Estes
Margaret Gannon
Mary Gannon
Jean Gilmer
Martha Groover
Janet Hale
Lucy Haughton
Elizabeth Kirby-Smith
Lois Lewis
Marie Lyons
Anne Magruder
Betty Manning
Beth Mathis
Eleanor McKay
Ann Merrill
Betty Merrill
Florence Middleton
Elizabeth Murray
Patti Perry
Laura Frances Radford
Genevieve Ramsaur
Sara Rankin
Mary Rankin
Mary Reed
Gregory Rowlett
Francis Rutherford
Dorothy Ryan
Margaret Stokes
Mary Street
Henrietta Thames
Aline Tolbert
Ruth Wallace
Carolyn West
Eleanor Wood

Collins
Copeland
Fennel
Isley

Kinsland
McKethan
Shaw
Bell
Hinson

Lasserre
Strickland
Allan
Ball
Hutt

Munroe
Palmer
Thomas
Towles
Blackwell

Brandon
Dowling
Groover
Hair
Harrell

Hessler
Hill
May
McCathern
McClelland

Milton
Palmer
Rogers
Smith
Wilholt

ALPHA DELTA PI

Iota Chapter Installed in 1909

Founded at Wesleyan College in 1851

COLORS:

Blue and White

FLOWER:

Violet

OPEN MOTTO:

"We Live For Each Other"

PUBLICATION:

Adelphean

IN FACULTATE

Margaret Burks
Helen Haggerty
Lucy Lester
Mrs. Virginia Sloan
Lenora Smith

IN COLLEGIO

SENIORS

Mary Call Collins
Paola Copeland
Ida S. Fennell
Harriet Isley
Clarice Kinsland
Dorothy McKethan
Jessie Shaw

JUNIORS

Pauline Bell
Sara Hinson
Louise Lasserre
Emma Law
Frances Strickland

SOPHOMORES

Elizabeth Allen
Betty Ball
Emily Hutt
Evelyn Mills
Julia Monroe
Susan Palmer
Frances Gray Thomas
Olive Towles

PLEDGES

Martha Blackwell
Mary Brandon
Mamie Hinely
Abigail Dowling
Anna Groover
Katherine Hair
Frances Harrell
Augusta Hessler
Janet Hill
Lawson May
Mildred McCathern
Jane McClelland
Margaret Milton
Sara Bell Palmer
Mary Belle Rogers
Audrey Smith
Marion Lee Wilhoit

Ballowe
Dunn
O'Neal
Tolbert
K. Warren

J. Yonge
Knox
Lewis
Miller
Nants

Price
Ware
Duval
Johnson
Mercer

Moore
Payne
Smoak
E. Warren
Barrs

Brown
Curtright
Dekle
Haynesworth
Hickson

Hooks
Kee
Lowry
May
Reed

Rickards
Way
Wilkinson
Williams
K. Yonge

DELTA DELTA DELTA

Alpha Eta Chapter Installed in 1916

Founded in Boston, Mass., in 1888

COLORS:

Silver, Gold, Blue

FLOWER:

Pansy

OPEN MOTTO:

"Let Us Steadfastly Love One Another"

PUBLICATION:

Trident

IN FACULTATE

Katherine Montgomery
Charlotte Jelks
Catherine Walters

IN COLLEGIO

SENIORS

Dorothy Ballowe
Betty Dunn
Patricia O'Neal
Kate Tolbert
Katherine Warren
Jean Yonge

JUNIORS

Margaret Hanford
Vernon Kimball
Iris Knox
Placid Lewis
Katherine Miller
Rebecca Nants
Dorothy Price
Virginia Ware

SOPHOMORES

Adelaide Duval
Gertrude Johnson
Chrystelle Mercer
Ellen Moore
Eleanor Payne
Mildred Smoak
Eleanor Warren

PLEDGES

Carolyn Barker
Katherine Barrs
Edith Brown
Julia Chaldress
Ann Curtright
Donna Dekle
Florence Gillham
Mathilde Haynesworth
Louise Hickson
Margaret Hooks
Virginia Kee
Frances Lowry
Marian May
Frances Phillips
Joyce Reed
Becky Lou Richards
Eliza Thompson
Yulee Way
Nancy Wilkinson
Ruth Williams
Katherine Yonge

Anderson
Jones
Davis
Henshaw
Baggs
Dormary

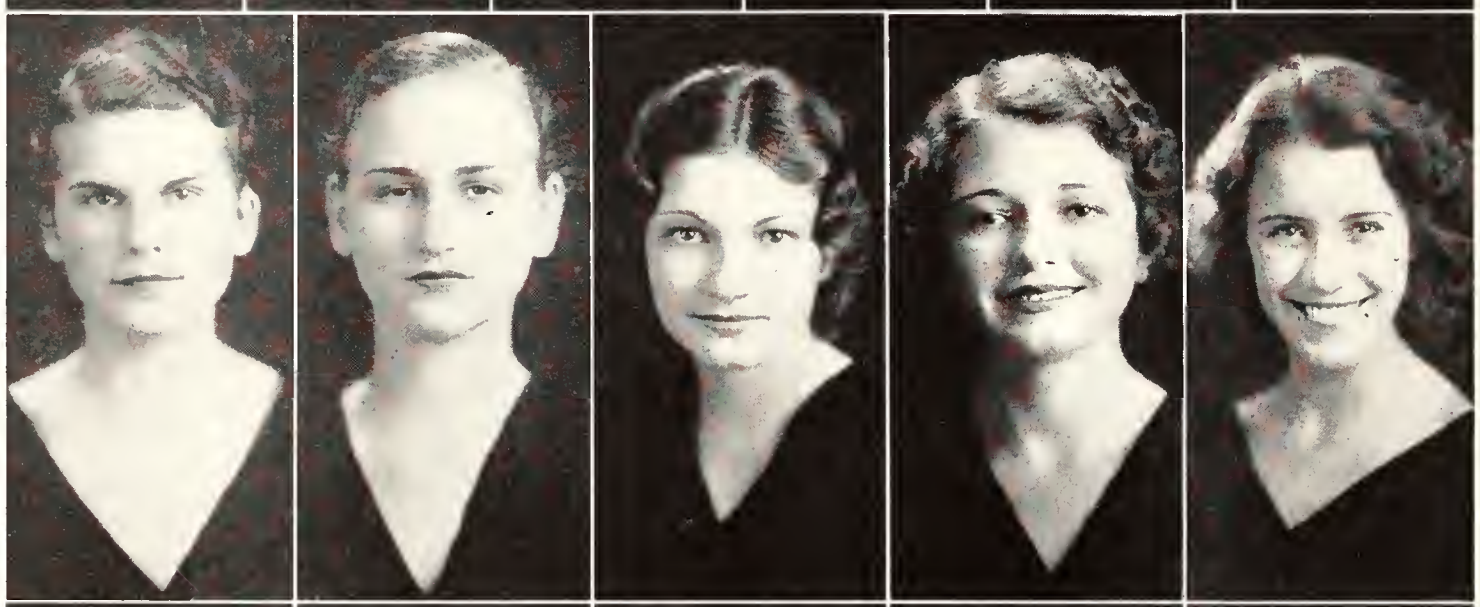

Kramer
Inglis
Adams
Bowers
Bristol

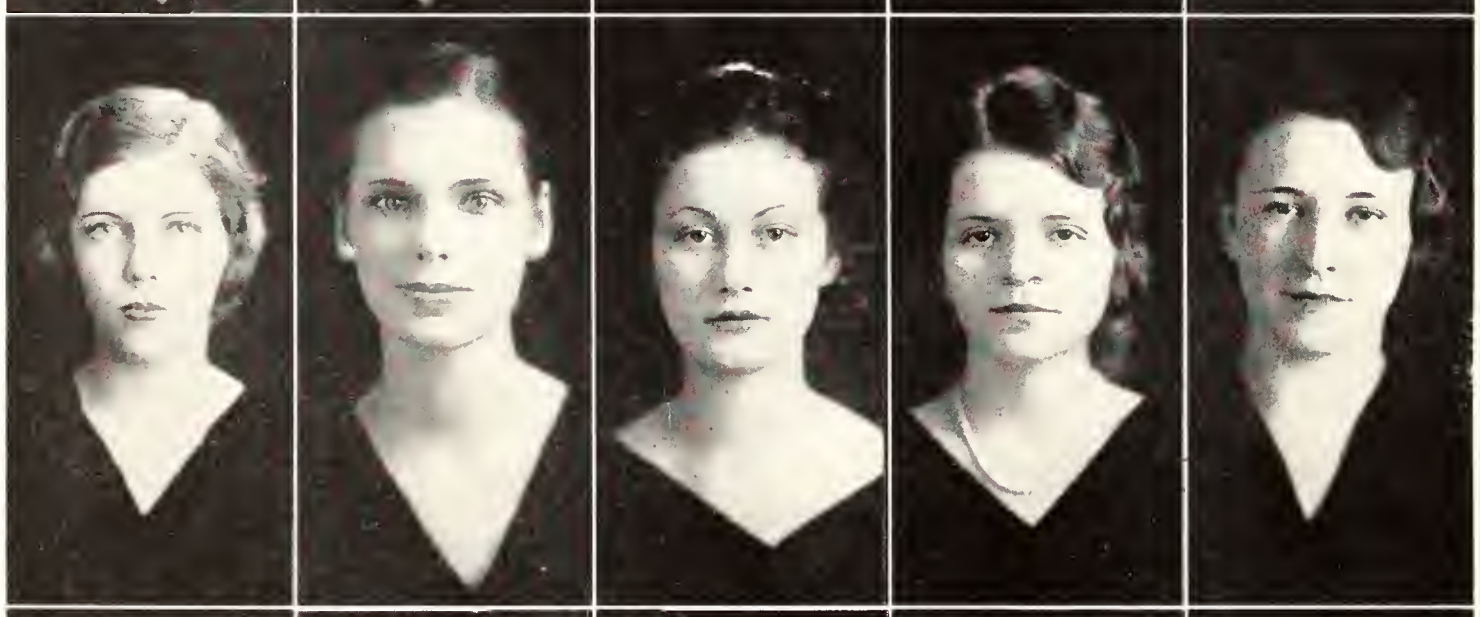

Butler
Certain
Ferguson
Giles
Harrington

Keller
Morris
Smith
Van Ess
Wilson

SIGMA SIGMA SIGMA

Rho Chapter Installed in 1920

Founded at Farmville, Virginia, in 1898

COLORS:

Purple and White

FLOWER:

Violet

OPEN MOTTO:

"Faithful Unto Death"

PUBLICATION:

Triangle

IN COLLEGIO

SENIORS

Marjorie Anderson
Parke Davis
Evelyn Henshaw
Ethel Jones
Virginia Saussey

JUNIORS

Josephine Baggs
Ruth Dormany
Eunice Kramer
Frances McQuarrie

SOPHOMORES

Katherine Inglis

PLEDGES

Edna Adams
Virginia Bowers
Wilma Bristol
Marjorie Butler
Marie Certain
Evelyn Ferguson
Marcia Giles
Mildred Harrington
Martha Jeffries
Catherine Keller
Winifred Matchett
Mary Louise Morris
Kate Shaver
Josephine Smith
Vera Van Ess
Evelyn Wilson

Baldwin
Cawthon
Teague
Stimmel
Fox

McLaughlin
McGuire
Morgan
Parramore
Fanning
Foxworthy

Gray
Sponanbarger
Swindal
Anderson
Canova
Cook

Curry
Edwards
E. Johnson
A. B. Johnson
Kennard
Simmons

Spencer
Stimmel
Taylor
Vickers
Ward
Williams

SIGMA KAPPA

Omega Chapter Installed in 1920

Founded at Colby College, Waterville, Maine in 1874

COLORS:
Maroon and Lavender

FLOWER:
Violet

OPEN MOTTO:
"One Heart, One Way"

PUBLICATION:
Triangle

IN FACULTATE

Gladys Storrs Proctor
Leila Venable

IN COLLEGIO

SENIORS

Jessie Baldwin
Mildred Cawthon
Clarice Parker
Margaret Teague
Barbara Stimmel

JUNIORS

Margaret Cook
Mary Lou Fox
Margaret McLaughlin
Elsie McGuire
Blanche Morgan
Nina Parramore
Betty Ploeger

SOPHOMORES

Helen Coombs
Jo Frances Fanning
Mary Louise Foxworthy
Helen Gray
Elizabeth Sponanbarger
Louise Swindal

PLEDGES

Margaret Anderson
Mary Canova
Janet Cook
Barbara Curry
Gwendolyn Edwards
Emily Johnson
Aggie Bush Johnson
Edith Jones
Evelyn Kennard
Edith Phelps
Mary Simmons
Mary Fowler Spencer
Leona Stimmel
Isabel Taylor
Ola Deare Vickers
Mildred Ward
Grace Wicks
Martha Williams

Booton
Gray
Pope
Gautler
Andrews
Freeman

Haynie
Lurvey
McCrae
Moore
Nooney
Pilkington
Railey

Warren
Wilson
Baker
Dungan
Fernandez
Fowler
Fowles

Goodwin
Groover
Hamner
Helvenston
Kibler
Lanier
Logan

Mills
Morris
Patterson
Peters
Stuart
Williams
Wright

PI BETA PHI

Florida Beta Chapter Installed in 1921

Founded at Monmouth College, Monmouth, Ill., 1867

COLORS:
"Wine and Silver Blue"

FLOWER:
Wine Carnation

PUBLICATION:
Arrow

IN FACULTATE

Elizabeth Griffing

IN COLLEGIO

SENIORS

Jessie Booton
Helen Gray
Lucy Pope

JUNIORS

Kaye Gardiner
Ida Gautier
Joy Makinson
Ethel Fair Pillans

SOPHOMORES

Rae Andrews
Dorothy Freeman
Evelyn Hayne
Frances Lurvey
Eleanor McCrae
Jane Moore
Nyra Nooney
Alys Pilkington
Mary Railey
Charlotte Stevens
Martha Taylor
Mary Virginia Warren
Helen Wilson

PLEDGES

Lillian Baker
Myrtle Carlson
Frances Louise Dungan
Mary Fernandez
Ruth Fowles
Emma Lee Goodwin
Marguerite Groover
Sophie Hamner
Marjorie Helvenston
Helen Kibler
Mary Frances Lanier
Claudia Logan
Mary Irene McKay
Rosalie Mills
Genevieve Morris
Carol Patterson
Margaret Peters
Evelyn Pettit
Elizabeth Williams
Agnes Wright

M. Allan
J. Allen
Anderson
Buford
Grady
E. Nicholson

Tyler
Bridges
Bruce
Burnett
Irsch
M. E. Nicholson

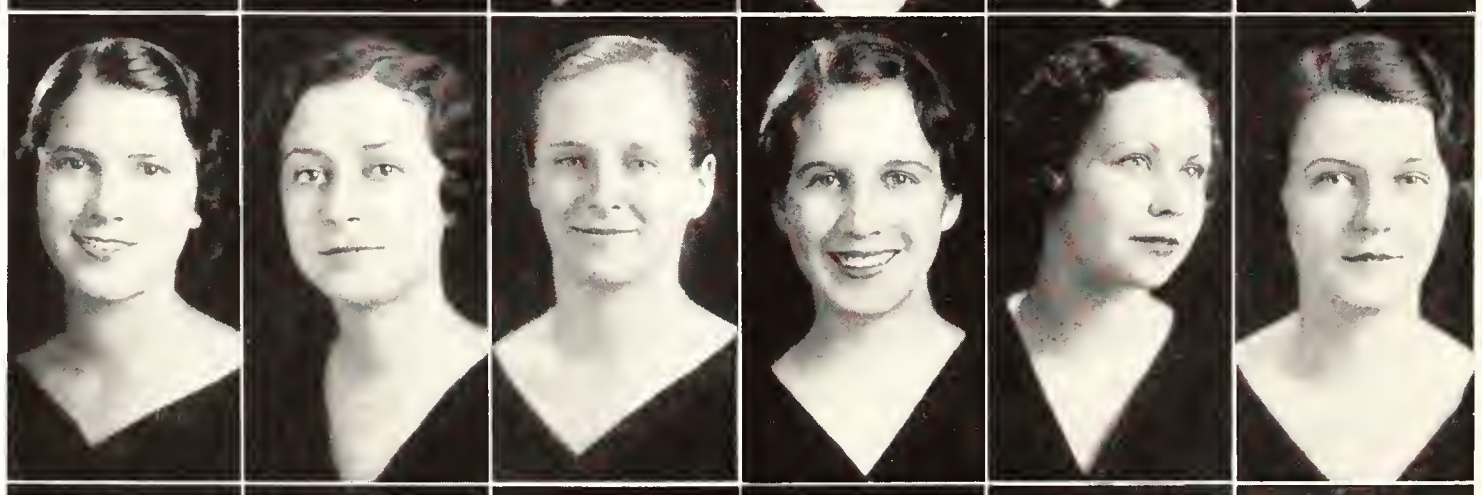

Varn
Brantley
Edwards
Pittman
Shaw
Truelson

Adair
Bennett
Cotterill
Dixon
Haymond
Horne

Pinkoson
Powell
Rice
Selzner
Veach
Way

DELTA ZETA

Alpha Sigma Chapter Installed in 1924

Founded at Miami University, Oxford, Ohio, in 1902

COLORS:
Rose and Green

FLOWER:
Killarney Rose

PUBLICATION:
The Lamp

IN FACULTATE

Ava Leatherman White

IN COLLEGIO

SENIORS

Mary Allan
Josephine Allen
Mary Lou Anderson
Alice Buford
Marion Grady
Eunice Nicholson
Vorginia Tyler

JUNIORS

Clara Bridges
Margaret Bruce
Dorothy Burnett
Eleanor Irsch
Mary E. Nicholson
Mary Varn

SOPHOMORES

Jean Boyd
Marion Brantley
Dorothy Edwards
Helen Pittman
Rosalie Powell
Helen Verne Shaw
Margaret Truelson

PLEDGES

Gwendolyn Adair
Frances Bennett
Evilo Bromley
Virginia Campbell
Marie Cotterhill
June Dixon
Virginia Haymond
Dorothy Horne
Gwen Powell
Bessie Pinkoson
Kathryn Rice
Margaret Selzner
Mary Veach

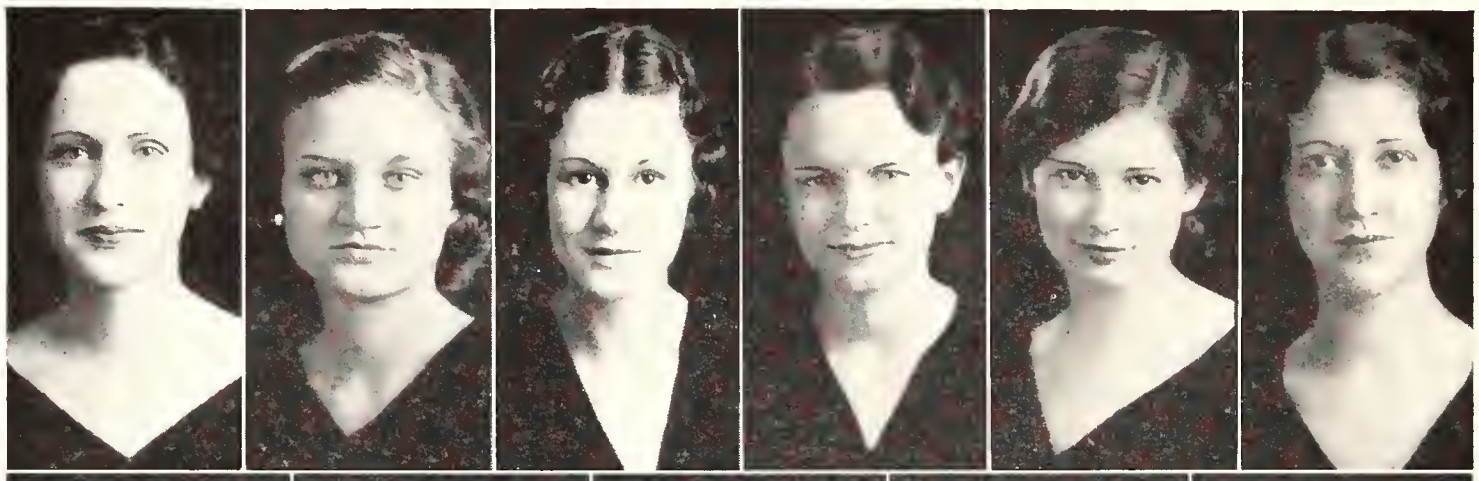

Hicks
Hodsdon
Wood
Askew
Cornell
Kelley

Orr
Anderson
Baxley
Fulks
Holt

Kimball
Ballard
Davis
Gregg
Hale
Harris

Middleton
Moredock
McCormick
O'Steen
Quarterman

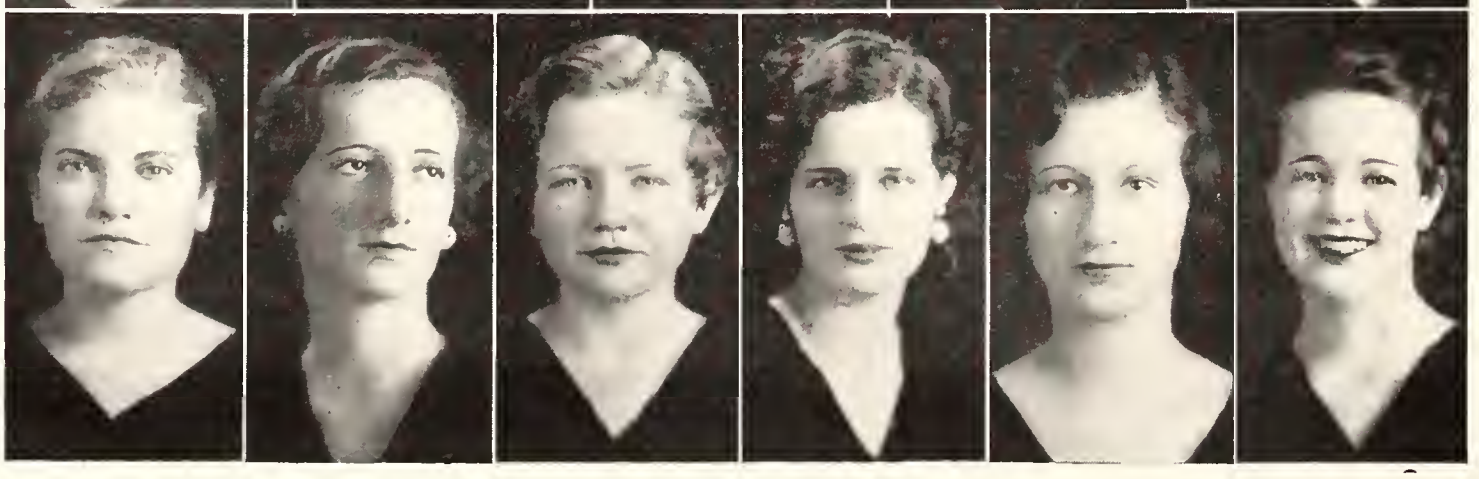

Rivers
Roberts
Sullivan
TerBush
Williams
Wolfe

KAPPA ALPHA THETA

Beta Nu Chapter Installed in 1924

Founded at Depau University in 1870

COLORS:

Black and Gold

FLOWER:

Black and Gold Pansy

PUBLICATION:

Kappa Alpha Theta Magazine

IN FACULTATE

Mona Alderman
Hope Baskette
Mildred Finnegan
Jennie Tilt
Edith West

IN COLLEGIO

SENIORS

Annie Lois Hicks
Lucile Hodsdon
Edwina Jackson
Lillian Wood

JUNIORS

Sunshine Askew
Dorothy Benz
Sally Cornell
Sarah Kelley
Isabele Orr

SOPHOMORES

Angela Anderson
Virginia Baxley
Velma Fulks
Virginia Holt
Betty Kimball
Pauline Oliver

PLEDGES

Evelyn Ballard
Frances Davis
Alice Gregg
Laura Hale
Eleanor Harris
Betty Middleton
Edna Moredock
Mary Waller McCormick
Clairnelle O'Steen
Rosalind Parker
Dorothy Quarterman
Agnes Rivers
Harriet Roberts
Barbara Sandquist
Antoinette Sullivan
Wylma TerBush
Claire Williams
Enid Wolfe

Amstutz
Huffman
Rice
Root

Shepherd
Whitfield
Williams
Woodward
Green

Crosby
Faxon
Thornton
Adkins
Burnett

Cady
Caro
McDowell
Morrison
Stanpill

ZETA TAU ALPHA

Beta Gamma Chapter Installed in 1924

Founded 1898

COLORS:
Gray and Blue

FLOWER:
White Violet

OPEN MOTTO:
"Seek the Noblest"

PUBLICATION:
Themis

IN COLLEGIO

SENIORS

Millicent Amstutz
Elizabeth Cermack
Clarice Stanpill
Glenda Rice
Elizabeth Root
Helen Shepherd
Virginia Whitfield
Clara Williams
Margaret Woodward

JUNIORS

Mary Blair Anderson
Katherine Bensel
Mary Newton Green
Sarah Heard
Ada Woodward

SOPHOMORES

Edythe Clarkson
Rose Crosby
Billie Faxon
Beth Kindley
Margarite Gardner
Joanna Perkins

PLEDGES

Hazel Adkins
Ruth Burnett
Beverly Cady
Lucille Caro
Mary Virginia Colson
Edna Corbett
Sue Harrison
Sarah McDowell
Blanche Morrison
Lucille Keeter
Clarice Stanpill
Eloise Stoffe

B. Bailey
Bottari
Crews
Heath

Herbertson
Lamar
Long
McGraw
McNeil

Middlebrooks
Reynolds
Scholz
Turner
Scarborough

Williams
H. Bailey
Hartness
Logan
Turner

Crosland
Curtis
Dixon
Duncan
Fox

Grainger
Hintermister
Markham
Maury
Patterson

Peterson
Scott
Shepherd
Wilson
Underwood

ALPHA GAMMA DELTA

Gamma Beta Chapter Installed in 1925

Founded at Syracuse University in 1904

COLORS:

Red, Buff, Green

FLOWER:

Red Rose

PUBLICATION:

Alpha Gamma Delta Quarterly

IN COLLEGIO

SENIORS

Bonita Bailey
Ines Lee Bottari
Hattie Ruth Crews
Billie Heath
Eleanor Herbertson
Kate Lamar
Kathleen Long
Margaret McGraw
Eleanor McNeil
Virginia Middlebrooks
Selma Reynolds
Opal Sholz
Helen Turner

JUNIORS

Eloise Austin
Orline Hall
Laura Hopkins
Sue Scarbrough
Eloise Williams

SOPHOMORES

Hallie Bailey
Helen Hartness
Billie Hodges
Sarah Butler Logan
Marian Turner

PLEDGES

Barbara Crosland
Victoria Curtis
Alice Dixon
Virginia Duncan
Adyline Fox
Nadia Grainger
Louise Hill
Betty Hintermister
Anna Markham
Katherine E. Maury
Martha Patterson
Mary Ward Peterson
Marcella Rudisill
Marcia Scott
Frances Shepherd
Mildred Thomas
Alice Wahl
Frances Wilson
Peggie Underwood

Brandon
Post
Sanderson

Tomkies
Zimmerman
C. Hardee
Trotter

Hall
Sorenson
Brinson
Clark

Ervin
J. Hardee
McMillan
Scruggs

THETA UPSILON

Lambda Chapter Installed in 1925

Founded at University of California in 1914

COLORS:
Rainbow

FLOWER:
Iris

OPEN MOTTO:
"Let There Be Light"

PUBLICATION:
The Dial

IN COLLEGIO

SENIORS

Agnes Brandon
Doris Post
Mary Lou Sanderson
Katherine Tomkies
Eunice Zimmerman

JUNIORS

Cola Hardee
Lillian Trotter

SOPHOMORES

Frances Hall
Marie Sorenson

PLEDGES

Ruth Brinson
Mary Clark
Caroline Ervin
Johnny Hardee
Mary McMillan
Susie Scruggs

Feinberg
Scher
Weinstein
Lovitz

Rosenberg
Steinberg
Berman
Kaufman
Wahnish

Cracowaner
Davidsen
Fleet
Feinberg
Goldstein

Hackel
Jacobs
Klepper
Miller
Meiten

DELTA PHI EPSILON

Iota Chapter Installed in 1925

Founded at New York University in 1917

COLORS:
Purple and Gold

FLOWER:
Pansy

PUBLICATION:
The Delta Phi Epsilon

IN COLLEGIO

SENIORS

Irma Feinberg
Rosabelle Scher
Ida Weinstein

JUNIORS

Tobiah Lovitz
Charlotte Rosenberg
Florence Steinberg

SOPHOMORES

Hanah Ashkenazy
Inez Berman
Charlotte Kaufman
Melvyne Wahnish

PLEDGES

Janice Brice
Charlotte Cracowaner
Beatrice Davidsen
Pearl Fleet
Ruth Feinberg
Theresa Freidlin
Adeline Goldstein
Sylvia Hackel
Miriam Jacobs
Elaine Klepper
Ida Pearl Miller
Evelyn Meiten

Cameron
Causey
Knapp
Marks
Pilkington
Davis

Kehler
Miles
Ridgell
Sheldon
Atwater

Carter
Ayers
Brenneman
Carson
Filer

Graham
Johnson
Kierce
Lewis
Lumley

McAdam
Pearson
Porter
Wambaugh
Weldon

ALPHA OMICRON PI

Alpha Pi Chapter Installed in 1928

Founded at Barnard College, New York City, in 1897

COLORS:

Cardinal

FLOWER:

Jacqueminot Rose

PUBLICATION:

To Dragma

IN FACULTATE

Helen Davis

Julia Gehan

IN COLLEGIO

SENIORS

Lenore Altman
Florence Cameron
Frances Causey
Ruth Conradi
Frances Knapp
Evelyn Marks
Evelyn Pilkington

JUNIORS

Mary Lee Davis
Beth Kehler
Rosalind Kennedy
Thelma Phipps Miles
Christine Ridgell
Mary Jane Sheldon
Mildred E. Williams

SOPHOMORES

Opal Atwater

Marjorie Carter

PLEDGES

Edith Ayers
Sallie Brenneman
Mary Carson
Mary Filer
Sarah Graham
Lorraine Hudson
Louise Johnson
Imogene Kierce
Dallie Lewis
Mary Leila Lumley
Sylvia McAdams
Laurita Pearson
Alice Porter
Evaline Rankin
Cleo Wambaugh
Virginia Weldon

V. Broward
Lewis
Sabiston
VanVoorhis
Barnum

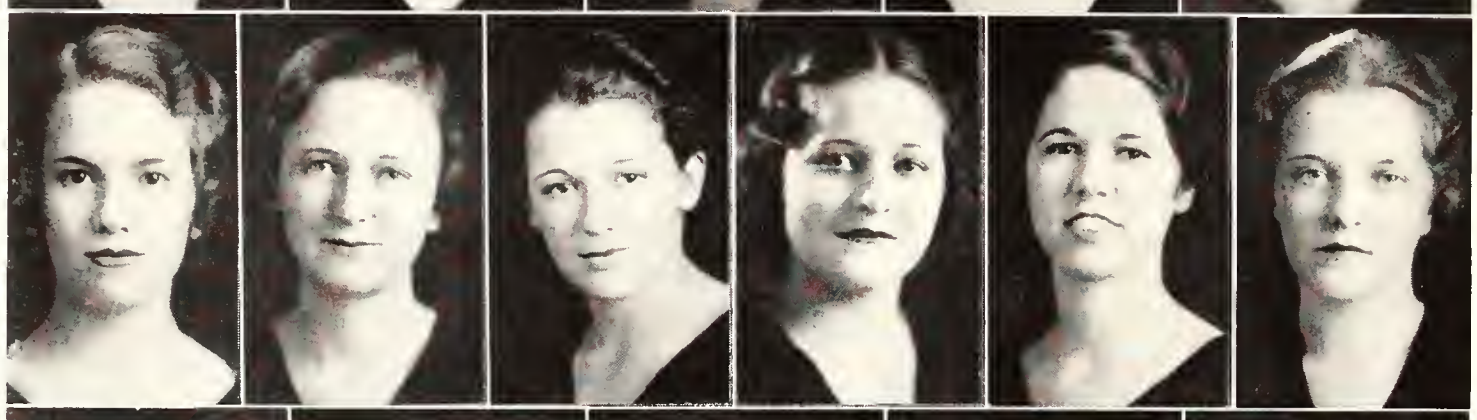

G. Broward
Fowler
Hooper
Hopkins
Railey
Tucker

Whitthorne
Carroll
Goza
Haight
King

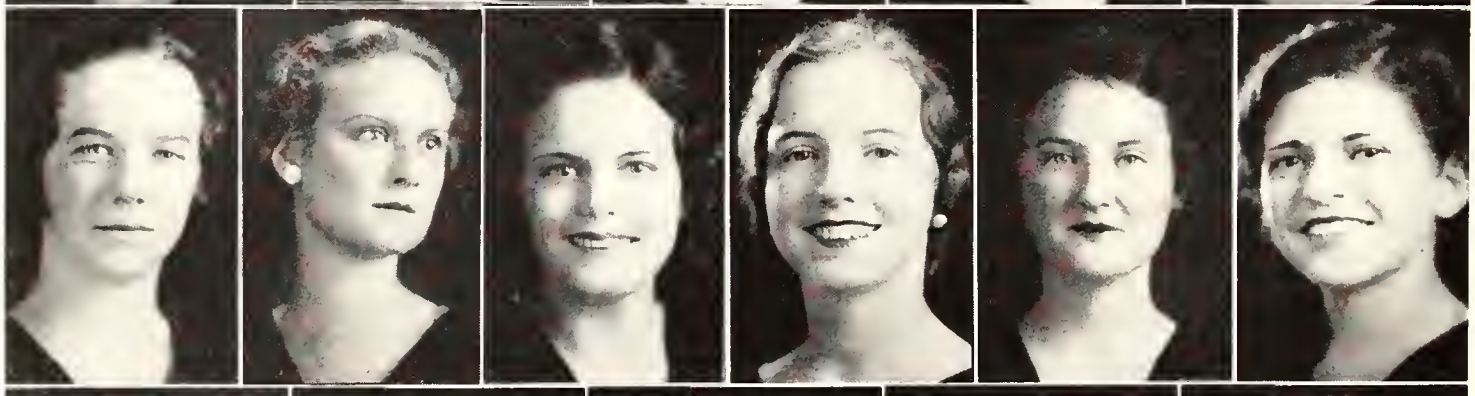

Parks
Wilkerson
Allred
Armington
Banks
Campbell

Eichelberger
Griffitts
Hill
O'Neal
Pollock

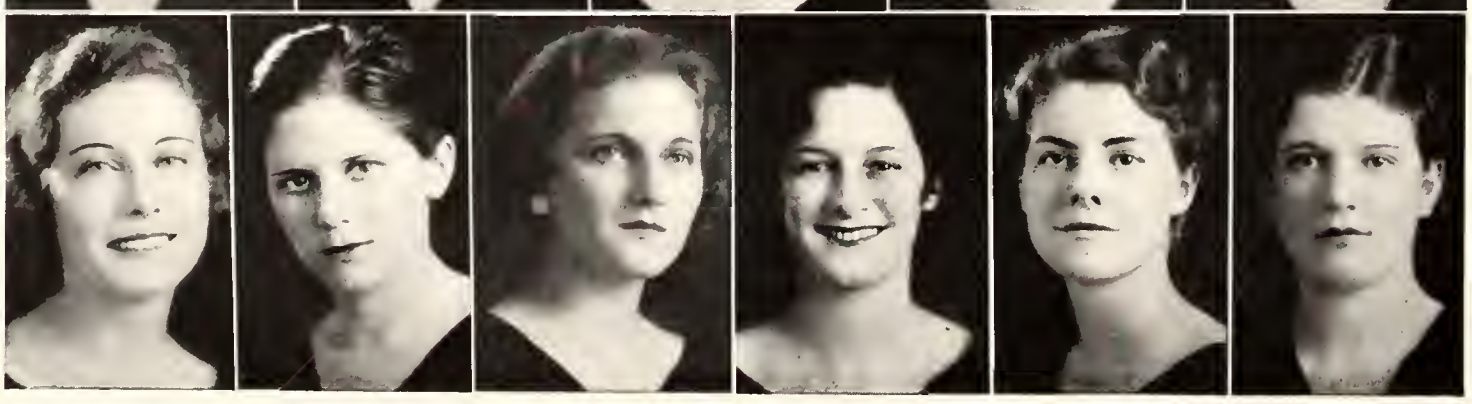

Ramsaur
Riggs
Rodgers
Sheppard
Van Orden
Whisnant

PHI MU

Alpha Epsilon Chapter Installed in 1929

Founded at Wesleyan College in 1852

COLORS:

Rose and White

FLOWER:

Enchantress Carnation

OPEN MOTTO:

"Les Soeurs Fideles"

PUBLICATION:

Agaia

IN COLLEGIO

SENIORS

Vivian Broward
Emaly Lewis
Barbara Sabiston
Isabelle VanVoorhis

JUNIORS

Margaret Barnum
Gertrude Broward
Mary Fowler
Bessie Hooper
Jayne Hopkins
Sarah Railey
Ruth Tucker
Frances Whitthorne

SOPHOMORES

Sue Carroll
Hazel Goza
Eleanor Haight
Betty King
Frances Parks
Sara Wilkerson

PLEDGES

Lorraine Allred
Vivian Armington
Alice Banks
Martha Campbell
Charlotte Culter
Modelle Eichelberger
Janet Griffitts
Eloise Hill
Elizabeth O'Neal
Perry Pollock
Elizabeth Ramsaur
Betty Lee Riggs
Trudy Rodgers
Virginia Sheppard
Cecelia Van Orden
Mary Frances Whisnant

Ambrose
Covington
Graham
Gray
Price
Robertson
Seals
Southard

Tunis
Baker
Chiles
Cosper
Deahl
Hendley
Smith

Terrell
DeMontigne
Murray
Register
Wheller
White
Breaux

Brooks
Buchanan
Carlton
Drennan
M. Howarth
S. Howarth
Hoober

Larsen
Leach
Leland
Lueders
Linger
Lundelius
McGarity

Mikell
Newton
Peterson
Philips
Stubbs
Van Roy
White

ALPHA CHI OMEGA

Beta Eta Chapter Installed in 1929

Founded at DePau University in 1885

COLORS:

Scarlet and Olive Green

FLOWER:

Carnation

OPEN MOTTO:

"Together Let Us Seek the Heights"

PUBLICATION:

The Lyre

IN FACULTATE

BERENICE DEETZ
ELLA HILL LEE
JOSEPHINE MORRISON

IN COLLEGIO

SENIORS

Elizabeth Ambrose
Evelyn Covington
Hattie Graham
Mary Gray
Ruth Price
Martha Robertson
Mildred Seals
Virginia Southard
Elizabeth Tunis

JUNIORS

Anna Margaret Baker
Helen Chiles
Mary Alice Cosper
Alta Deahl
Josephine Hendley
Iva Mae Robson
Julia Smith
Doris Terrell

SOPHOMORES

Carolina De Montigne
Margaret Murray
Frances Register
Elizabeth Wheeler
Eva White

PLEDGES

Yvette Breaux
Anna Elizabeth Brooks
Juanita Buchanan
Emily Carlton
Mary Catherine Drennan
Priscilla Henderson
Mary Howarth
Sarah Howarth
Christie Nan Hoober
Margrethe Larsen
Dorothy Leach
Narcissa Leland
Lady Jane Lueders
Anna Belle Linger
Helen Lundelius
Caroline McGarity
Sara Mikell
Marjorie Newton
Ethel Peterson
Margaret Philips
Valerie Stubbs
Gretchen Van Roy
Elizabeth White

Key
Lauenborg
Linnemeier
Mathewson
Maurer
McCredie
Patterson

Roberts
Stone
Wright
Brenner
Dolive
Horton

Scott
Bailey
Evans
Fritsch
Garfunkel
Kemp
Newman

Stout
Colbert
Cubillas
Filer
Haynes
Morrissey

Pace
Rainbolt
Selig
Tarrer
Tuten
Veith
Wiley

ALPHA XI DELTA

ALPHA OMEGA CHAPTER INSTALLED IN 1929

FOUNDED AT LOMBARD COLLEGE, GALESBURG, ILLINOIS, IN 1893

COLORS:
DOUBLE BLUE AND GOLD

FLOWER:
KILLARNEY ROSE

PUBLICATION:
THE ALPHA XI DELTA

IN FACULTATE

ANNA MAE SHARP
ALETHEA SMITH
MRS. EDWIN WHITE

IN COLLEGIO

SENIORS

MARY LOU KEY
MARTHA LAUENBORG
HELEN LINNEMEIER
GENIE MATHEWSON
FLORENCE MAURER
BERNICE MCCREDIE
ELOISE PATTERSON
MARGARET ANN ROBERTS
YVONNE STONE
ELAINE WRIGHT

JUNIORS

AMY BRENNER
MARY DOLIVE
LA VERNE HORTON
CRYSTAL JONES
HELEN SCOTT
GRACE ELIZABETH WHITE

SOPHOMORES

BETTY C. BAILEY
BETTY EVANS
HELEMARY FRITSCH
BARBARA GARFUNKEL
VIRGINIA KEMP
EDITH NEWMAN
ELIZABETH STOUT

PLEDGES

VIRGINIA COLBERT
CARLOTA CUBILLAS
ELIZABETH FILER
GENEVA FICHER
ALLINE FREEMAN
HAZEL HAYNES
GERTRUDE HECK
MARIAN MORRISSEY
JUANITA PACE
RUTH RAINBOLT
HELEN SELIG
ALTHEA SMITH
REBECCA STEELE
ELIZABETH TARRER
WYNNE TUTEN
BERTHA VEITH
MONICA WILEY

Fridy
Hall
Hopf
McLean
Nobles
Shelton

Williams
Young
Butler
Martin
Keyes

Nickle
Weidele
Crowley
Gocio
Houchard

Lenfestey
Martin
Oyama
Patrick
White
Whitfield

BETA PHI ALPHA

Psi Chapter Installed in 1931

Founded at University of California in 1909

COLORS:
Green and Gold

FLOWER:
Tea Rose

OPEN MOTTO:
"Scientia, Virtus, Amicitia"

IN FACULTATE

MARJORIE MAYER
MILDRED STEWART

IN COLLEGIO

SENIORS

Frances Friday
Mildred Hall
Eula Hopf
Myra McLean
Evelyn Nobles
Virgie Shelton
Elsie Williams
Dorothy Young

JUNIORS

Ruth Butler
Viola Martin

SOPHOMORES

Marion Keyes
Margaret Nickle
Aleene Weidele

PLEDGES

Genevieve Crowley
Linnie Mae Estes
Gertrude Gates
Mary Gocio
Frances Houchard
Jessie Lenfestey
Ruth Martin
Alma Oyama
Lois Patrick
Mary Catherine White
Mary Elizabeth Whitfield

HONORARY ORGANIZATIONS

BONITA BAILEY | VIVIAN DALLETT | HELEN GRAY | ROSEBUD GREER | MARY LOU KEY
F. MARSHALL | LUCY POPE | DOROTHY TAIT | LORELIE TAIT | K. WARREN

MORTAR BOARD

Founded at Syracuse University, Syracuse, N. Y., 1918
Torch Bearer Chapter Installed in 1931

FACULTY MEMBERS

KATHRYN T. ABBEY
EDITH E. LYNN
RUTH SCHORNHERST
MARY SETTLE
ANNA MAE SHARP

STUDENT MEMBERS

BONITA BAILEY
VIVIAN DALLETT
ELIZABETH GILLIES
MARY HELEN GRAY
ROSEBUD GREER
MARY LOU KEY
FRANCES MARSHALL
LUCY POPE
DOROTHY TAIT
LORELIE TAIT
KATHERINE WARREN

Mortar Board, the only national honorary for senior women, has for its purpose the promotion of loyalty among college students, the creation of a spirit of fellowship and service, the maintenance of high standards of scholarship, and the encouragement of leadership, in short, the development of a finer type of college women.

Qualifications for membership are found in the motto: "Service, Scholarship, Leadership."

ALPHA CHI ALPHA

Founded at University of Tennessee in 1919
Gamma Chapter Installed in 1921

FACULTY MEMBERS

WILLIAM G. DODD
ROWENA LONGMIRE
EARL L. VANCE
EDITH WEST

STUDENT MEMBERS

BONITA BAILEY
VIVIAN BROWARD
VIVIAN DALLETT
HELEN GRAY
MARY GRAY
MARION HOBSON
BESSIE HOOPER
EVELYN MARKS
FRANCES MARSHALL
ELOISE PATTERSON
LUCY POPE
BARBARA SABISTON
MARY JANE SHELDON
LILLIAN TROTTER
ELAINE WRIGHT

The purpose of this organization is to honor those students who have shown an ability and taken an active part in collegiate publications and to advance the study of various phases of journalism. One and one-half years of creditable service on one college publication is a requisite for membership. This was the first national honorary established on campus.

OMICRON NU

Founded Michigan State Agricultural College 1912
Pi Chapter Installed in 1922

FACULTY MEMBERS

HELEN DAVIS
ESTHER KERN EYMAN
MARGARET R. SANDELS
JENNIE TILT

STUDENT MEMBERS

IRMA FEINBERG
MARGARET McDONALD

Omicron Nu is the national Home Economics honor society. Its purpose is to recognize and promote scholarship, leadership, and research in the field of home economics. Only students in the last of their Junior year, and Seniors are eligible for membership.

KAPPA DELTA PI

Founded at the University of Illinois in 1909

Alpha Delta Chapter Installed in 1925

FACULTY MEMBERS

CHARLOTTE M. BECKHAM
RUTH CONNOR
LILLIAN CROSS
RALPH L. EYMAN
BERTHA W. FINNER
PAUL F. FINNER
VELMA OOTEN
NATHANIEL M. SALLEY
DORA SKIPPER
LENORA SMITH
RUTH N. TAYLOR
FLORENCE R. TRYON
KENNETH R. WILLIAMS

STUDENT MEMBERS

VIVIA CRAIG
RUTH DEGRAFF
ALMA GILLIS
GERTRUDE HECK
MERLE KEEL
SARA NALL
EUNICE ZIMMERMAN

Kappa Delta Pi is an international honor society in Education. Its purpose shall be to encourage in its members a higher degree of devotion to social service by fostering high intellectual and personal standards during the period of preparation for teaching, and recognizing outstanding service in the field of education.

PHI ALPHA THETA

Founded at the University of Arkansas in 1921

Delta Chapter Installed in 1926

FACULTY MEMBERS

KATHRYN T. ABBEY
ALICE CHRISTENSON
ROBERT S. COTTERILL
ANNIE M. POPPER
BESSIE C. RANDOLPH
VENILA L. SHORES
ARTHUR WILLIAMS

STUDENT MEMBERS

LENORE ALTMAN
BONITA BAILEY
EVELYN COVINGTON
ALMA GILLIS
MERLE KEEL
TOBIAH LOVITZ
BERNICE McCREDIE
EVELYN NOBLES
LUCY POPE
EUNICE ZIMMERMAN

The purpose of Phi Alpha Theta is to foster interest in the field of history and to offer recognition to those students who have excelled in their history work.

CHI DELTA PHI

Founded at the University of Tennessee in 1919
Pi Chapter Installed in 1925

FACULTY MEMBERS

ELEANOR B. SCOTT
HAZEL A. STEVENSON

STUDENT MEMBERS

BONITA BAILEY
BETTY BRADFORD
BETTY DANIELS
ELEANOR HERBERTSON
CARLEEN VINAL
MILDRED WILLIAMS

The purpose of Chi Delta Phi is to raise the standards of productive literary work among the women students of colleges and universities. It purposes to furnish the highest reward for conscientious effort in furthering the most worthwhile interests of literature in the broader sense of the term. Election to membership is based upon such meritorious work.

PHI KAPPA PHI

Founded in 1897

Florida State College for Women Chapter Installed in 1925

FACULTY MEMBERS

KATHERYN ABBEY
MONA ALDERMAN
RAYMOND BELLAMY
EDWARD CONRADI
PAUL F. FINNER
EDMUND V. GAGE
JOSIAH B. GAME
HERMAN KURZ
OLGA LARSON
LELAN J. LEWIS
ROWENA LONGMIRE
MARJORIE MAYER
KATHERINE MONTGOMERY
ELLA SCOBLE OPPERMAN
BESSIE RANDOLPH
NATHANIEL M. SALLEY
MARGARET SANDELS
ARTHUR R. SEYMOUR
ELMER R. SMITH
ALBAN STEWART
JENNIE TILT
FLORENCE TRYON
ARTHUR WILLIAMS

GRADUATE MEMBERS

F. JANE BAILEY
MARGUERITE NORTON

TOWN MEMBERS

MRS. M. B. ALFRIEND
JEANNE COMPTON
GWENDOLYN LLOYD
MRS. ELEANOR G. McBRIDE
MRS. J. FRANK MILLER
IDA REA
MRS. DORA SKIPPER
CECELIA WAHNISH

STUDENT MEMBERS

ELIZABETH AMBROSE
BONITA BAILEY
EMILY CARLTON
EVELYN COVINGTON
BETTY DUNN
IDA FENNELL
ANGELINA FERRARA
CORNELIA GERBER
MARY HELEN GRAY
GRACE KERBY
MARY LOU KEY
MARTHA LAUENBORG
ELSA LAWSON
MARY LOU MacGOWAN
DORIS MARTIN
SARA NALL
EVELYN NOBLES
ELIZABETH SCHIMMEL
DOROTHY SEXON
ALICE SOMMERVILLE
BARBARA STIMMEL
DOROTHY TAIT
LORELIE TAIT
ELIZABETH TUNNIS
MILDRED WILFONG
MARY YONGUE

Phi Kappa Phi was established "To provide an honor society dedicated to the Unity and Democracy of Education, open to honor students of all departments of American universities and colleges. Its prime object is to emphasize scholarship and character in the thought of college students, to hold fast to the original purpose for which institutions of learning were founded, and to stimulate mental achievement by the prize of membership."

BETA PI THETA

Founded in Birmingham, Alabama in 1924

Theta Kappa Chapter Installed in 1926

FACULTY MEMBERS

MILDRED FINNEGAN
MARIAN J. HAY
LUCY LESTER
MADELEINE POSTAIRE
ARTHUR SEYMOUR

STUDENT MEMBERS

ELOISE AUSTIN
JANE BAILEY
MARY ALICE COSPER
EVELYN COVINGTON
IDA S. FENNELL
ANGELINA FERRARA
MARY HELEN GRAY
NANCY GRAY
MARIE HUFFMAN
RUTH HUGHES
BETH KEHLER
DORIS MARTIN
NIHLA MILLER
SARA NALL
HELEN PEMBERTON
FRANCES STRICKLAND
DOROTHY PRICE
ELIZABETH TUNIS
CARLEEN VINAL
MILDRED WILFONG

The purpose of Beta Pi Theta Fraternity is to organize representative men and women in the universities and colleges of the United States who by travel, study, conversation, interest, influence, and ability will advance the progress of literary French and things cultural in America.

ETA SIGMA PHI

Founded at the University of Chicago in 1924

Eta Chapter Installed in 1926

FACULTY MEMBERS

OLIVIA N. DORMAN
JOSIAH B. GAME
EDITH W. WEST

STUDENT MEMBERS

ELOISE AUSTIN
PAULINE BELL
ISABEL BRAINARD
VIVIA CRAIG
IDA FENNELL
TERESA FRIEDLIN
LOUISE GOODBREAD
MEDELE HELMS
MARTHA McCLELLAN
MARY McMILLAN
VIRGINIA SCHIMMEL
BARBARA STIMMEL
IDA WEINSTEIN
BETTY WHITE
KATHRYN WILLIAMS

Eta Sigma Phi is the national classical honorary fraternity which purposes to encourage classical scholarship, to enhance the appreciation of Greek and Roman culture, and to promote good will and fellowship among classical students. Membership is open to undergraduates, men and women, in classical departments, who are chosen for their high standard of scholarship and their proven interest in the study and appreciation of the classics. Faculty of the classical departments of colleges where there are chapters are honorary members of the fraternity.

PHI BETA SIGMA

Organized at Florida State College for Women 1927

FACULTY MEMBERS

CHARLOTTE M. BECKHAM
FRANCES BENGE
MARION J. HAY
MYRTLE E. DOLBEE
ARTHUR R. SEYMOUR

STUDENT MEMBERS

BETTY BAILEY
JANE BAILEY
MAXINE CAMPBELL
MARJORIE CARTER
PERFECTA COLMENARES
FRANCES CONN
MARY E. COOLEY
BETTY DANIELS
ROSA DOUB
KATHRYN DUFFY
HELEN FEAGIN
ANGELINA FERRERA
ESTHA FRANCO
EMMA HOLT
KATE LAMAR
KATHLEEN LONG
ABBIE LYLE
HELEN MENENDEZ
NIHLA MILLER
ELOISE PATTERSON
OLGA PENA
DOROTHY PRICE
MAGDALENE RODRIGUEZ
ROSA SCAGLIONE
VERGIE SHELTON
MILDRED STEVENS
ELIZABETH TUNIS
ISABEL VAN VOORHIS
IDA WEINSTEIN
BETTY WHITE
MILDRED WILFONG
ROSE ZAUDERER

Phi Beta Sigma, local Spanish honororary sorority, has as its purpose the stimulation of a desire for further knowledge and study of the Spanish language and the creation of a greater appreciation of the customs and literature of Spain. Membership is open to those students who are chosen for their high scholastic record in advanced Spanish courses and who have manifested an active interest in Spanish language and literature.

THE AMERICAN GUILD OF ORGANISTS

Founded in 1896 — Installed in 1928

FACULTY MEMBERS

MARGARET WHITNEY DOW
ADELAIDE LEE
ELLA SCOBLE OPPERMAN
WILLIAM G. DODD

STUDENT MEMBERS

JEANNE COMPTON
GERTRUDE JONES
FLORITA McCOMBS
DOROTHY LEACH
JULIA MUNROE
CHRISTINA PEARSON
BERYL STEINMEYER
BARBARA STIMMEL
WILLIE PEARL WILSON

The purposes of the American Guild of Organists are to raise the standard of efficiency of organists by examination in organ playing, in theory of music, and in general knowledge; and to grant certificates of Fellowship and Associateship to members of the Guild who pass such examinations; to provide the members with opportunities for meeting, for the discussion of professional topics, and to do such other lawful things as are incidental to the purposes of the Guild.

ORCHESIS

Founded at the University of Wisconsin
Installed in 1926

ROSALIE BAYA
BEATRICE GALLENTINE
ROSEBUD GREER
ELEANOR HAIGHT
DOTTIE RAE JENKINS
HELEN LINNEMEIER
ISABEL TOOTLE
RUTH TUCKER

Orchesis, from the Greek word meaning to dance, is composed of a group of girls interested in the dance solely for its beauty and power of expression. Tryouts are held twice a year to determine whether girls are eligible for membership.

Famous Visitors at F. S. C. W. '32-'33

Richard Haliburton

Noted Adventurer, Explorer and Author

Jose Iturbi

A Spanish Pianist, a Genius in the World of Music

Roger Babson

Internationally Known Financier and Statistician

Agna Enters

Dance-mime, of startling originality and technique.

W. T. Foster

Eminent Economist and Lecturer

Rollo Maitland

An Artist at the Organ

Dr. W. A. Smart

Educator and Religious Instructor of Emory

BOOK VIII
SPORTS

KEY KERBY | SMITH SOUTHARD | WHITTHORNE BIRD | HURLIN LYLE | EARLE EMMILHAINZ

Woman s Athletic Association

OFFICERS

President	Mary Lou Key
Vice-President	Julia Smith
Secretary	Frances Whitthorne
Treasurer	Frances Hurlin
Representative-at-Large	Betty Earle
Chairman of Intramurals	Grace Kerby
Chairman of Outing Club	Virginia Southard

CLASS MANAGERS

Senior	Grace Kerby
Junior	Eva Byrd
Sophomore	Abbie Lyle
Freshman	Mildred Emmilhainz

The Woman's Athletic Association of the Florida State College for Women purposes to promote the spirit of democracy, good sportsmanship, co-operation and a high physical efficiency through wholesome recreational activities.

BERNICE GALLENTINE
Odd Captain
Forward

Basketball

The basketball teams got off to an early start last September holding the initial practice about three weeks after the beginning of school. The Odds began quickly to round up the old players and the Evens were kept busy scouting around among the freshman class for good material to fill the vacant positions caused by graduation. After several weeks of hard practice class teams were picked and the games among the classes played off.

In the first round of the tournament the Juniors and Freshmen won their games. In the last few minutes of play the Juniors managed to eke out a 3 point lead win over the Seniors, scoring 28 to the higher classmen's 25; while the Freshmen had little difficulty in downing the Sophomores 33-17.

The following week the winning and losing teams met. The Juniors beat the Freshmen 35-19, to take first place; the Seniors came out with the long end of a 20-5 score against the Sophomores.

With class championship and class ranking settled the teams began to concentrate on one thing—Odd-Even game on the 24th of November. The week before the game saw the players with much to worry about: wondering if their grades were O. K.; trying to remember signals, but most important of all—Who was going to play in the Game?—

Because of the weather the spectators were informed even after they had scrambled for good seats on the outside bleachers that the game would be played inside. There was a mad scramble from the outside courts to the gym. Visitors, Alumnae, Students, all rushed for a seat in the balcony.

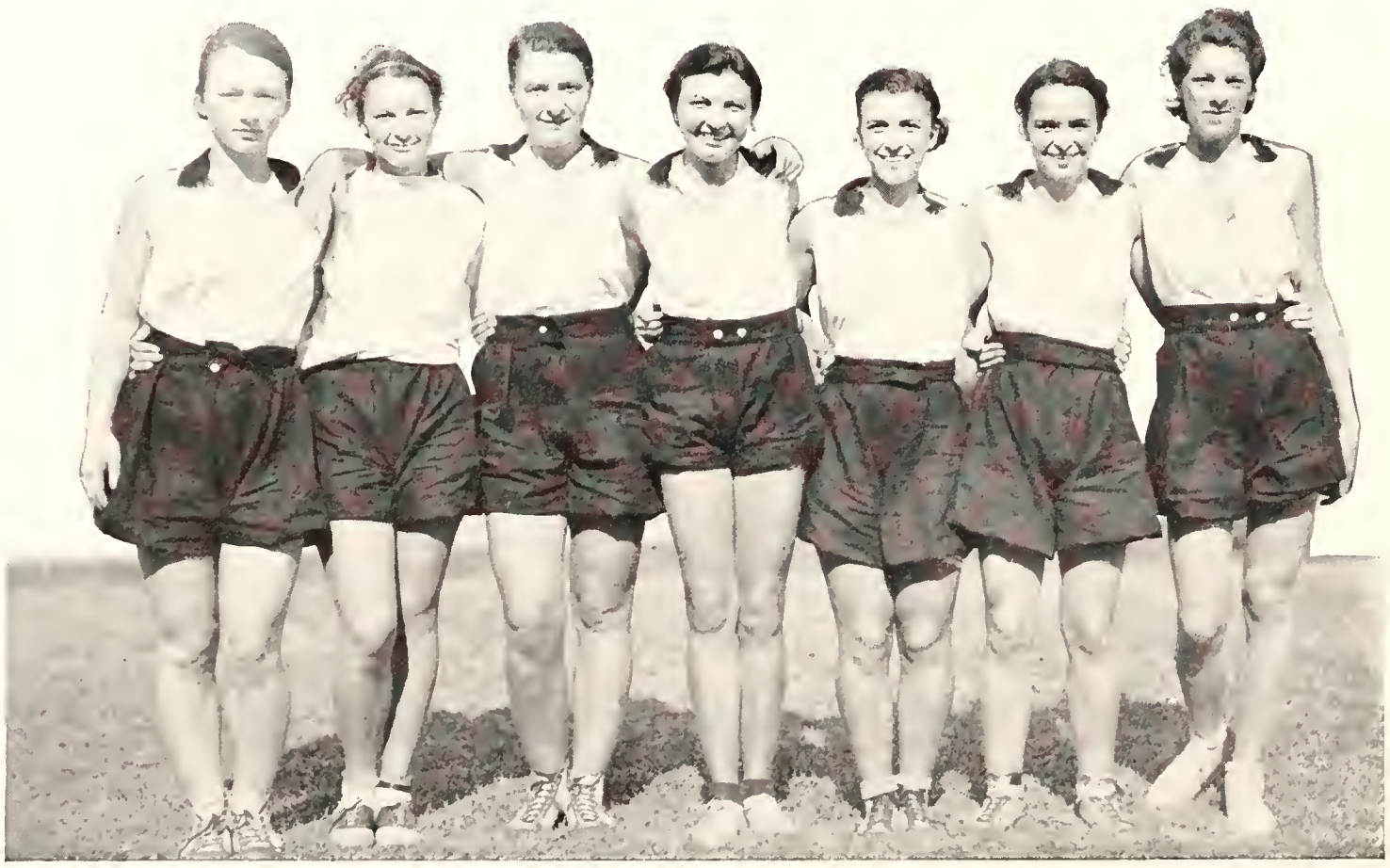

ODD TEAM: PAYNE, CHASE, BAILEY, GALLENTINE, DeMONTIGNE, MILTON, WILLOURE

Basketball (con't.)

Husky voices yelled Odd and Even songs. Green and Gold. Red, Purple and White. The Odd team was brought to the gym in a wagon pulled by a mule. While the crowd was streaming into the Physical Education building an airplane circled high above dropping little silk parachutes made of Even colors. Somehow or other everyone managed to get in the building. Up in the balcony there was no room to move; downstairs there were three lines of spectators crowding against the walls in order not to step on the sidelines.

The players took their positions—The whistle blew—The game was on—And it kept on for four periods of fast, exciting and close playing. At no time during the first three quarters was either team more than 3 points ahead of the other. The last quarter was as tense for the gallery as for the players themselves. Two and a half minutes and it was anybody's game. Then it was that the Evens tightened down to score 3 goals in quick succession and tuck the game safely away. The final score stood Evens 33, Odds 27.

Lineup of The Game

Odds (27)—Forwards: Bernice Gallentine and Wilma Milton; Centers: Elinor Payne, Ethel Willoure, Carolina DeMontigne; Guards: Catherine Chase, Betty Bailey.

Evens (33)—Forwards: Eva Byrd, Frances Whitthorne and Terry Gil; Centers: Julia Smith, Edna Beatty; Guards: Lady Jane Leuders, Janet Griffitts, Ruth Martin.

Chosen from this squad as Varsity were: Eva Byrd and Frances Whitthorne, forwards; Julia Smith and Carolina DeMontigne, centers; Catherine Chase and Lady Jane Leuders, guards.

EVA BYRD
Even Captain
Forward

EVEN TEAM: STANDING, LEFT TO RIGHT: GIL, MA RTIN, SMITH, FOWLER, BEATTY, WHITTHORNE, LUEDERS
KNEELING, LEFT TO RIGHT: BYRD, GRIFFITTS, MITCHELL, ATHON, WILKINSON

PAYNE
Odd Center

GRIFFITTS
Even Guard

CHASE
Odd Guard

GIL
Even Forward

WILLOURE
Odd Center

SMITH
Even Center

WHITTHORNE
Even Forward

MILTON
Odd Forward

LUEDERS
Even Guard

BAILEY
Odd Guard

MARTIN
Even Guard

DeMONTIGNE
Odd Center

BETTY EARLE
Odd Captain

Volley Ball

Volley ball is fast coming to take as important a place in popular campus sports as basketball. Every afternoon throughout the months of October and November saw large numbers of players occupying the new courts—five or six of them were always in use. New and old players freely mixed. Serves were commented on, experimented with, and practiced down to perfection. After a few dirty looks, and some serious words of advice those with a tendency for individual star playing were discouraged in their way. Volley ball is a team game.

Class games were played early in November. In the first contest the Seniors and the Sophomores won easy victories over their opponents thus meeting for the class championship in the second round. Holding the position that that same group has had since their Freshman year, the Senior class retained their supremacy on the volley ball court winning over the Sophomores by a score of 22-7. The Freshmen took their game from the Juniors 44-27, in the losers brackets.

Each year the Odd-Even volley ball games draw much interest and excitement. At nine o'clock crowds began to gather around the courts. Class colors were flying everywhere. Hearing a siren, the waiting crowd turned around, and there, draped on all sides of the Tallahassee fire truck, waving the red, white

BACK ROW: HURLIN, KERBY, GRADY
SECOND ROW: GALLACHER, WHITFIELD, AUTREY, HALL
KNEELING: EARLE

Volley Ball (con't.)

and purple, came the Odd teams all ready for fray. The cheering of the Odd supporters had hardly died down when a dark, dignified looking car drove up to the sidelines. It proved to be none other than the city's "Black Maria," which had stopped to unload the Even team.

The game was somewhat slowed up due to the wet, slippery field. Players and watchers nerves grew taut as the ball went back and forth for long volleys. Point—Sideout—Point—Sideout. Thus it went on back and forth. Soon after the last quarter the Odds, who had maintained a small lead till now, spurted up in their serving and tightened down on volleying to run up their score, while holding the Evens to 14. At the close of the game the score stood 33-14 in favor of the red, white and purple.

Lineup of The Game

Odds (33)—Betty Earle, Captain; Frances Hurlin, Hattie Hall, Virginia Whitfield, Buddy Autrey, Jackie Grady, Rhea Gallacher, Grace Kerby.

Evens (14)—Carleen Vinal, Captain; Ethel Campbell, Betty Riggs, Marion Miley, Ruth Draper, Betty Meyer, Helen Woodward, and Helen Day.

Varsity material chosen from these squads were: Buddy Autrey, Betty Earle, Marion Grady, Ruth Draper, Ethel Campbell, Hattie Hall, Frances Hurlin, Helen Woodward.

CARLEEN VINAL
Even Captain

BACK ROW: DAY, MILEY, RIGGS, VINAL
SECOND ROW: WOODWARD, DRAPER, SEMBLER
SITTING: H. CAMPBELL, MEYER, E. CAMPBELL

GALLACHER

HALL

KERBY

Odd Volley Ball Team

GRADY

AUTREY

HURLIN

CAMPBELL

MEYER

WOODWARD

Even Volley Ball Team

MILEY

DRAPER

DAY

Baseball

Class managers last year had little difficulty in getting star fielders to sign contracts, in fact their main trouble seemed to consist of too many fielders, to say nothing of too many aspirant pitchers, catchers and first basemen. A large number of players turned out for the diamond call every afternoon. Practice games were fast and heated. Three up—three down. Pretty catches out in the field (occasional fumbles are never seen). The crack of the bat—a fast grounder—everybody duck. Thus it went on several weeks, some taking their baseball seriously, others sitting on the sidelines enjoying rare bits of comedy (other than which in girl's baseball, there are none funnier nor rarer).

Soon class games loomed ahead. By now pitching arms were steady, batters eyes were keen, and fielders could catch them coming any which way.

On a Friday afternoon the Senior nine met the Juniors. There were seven innings of play before the Juniors won the right to play on the second bracket. The Sophomores came out victors in their encounter with the Freshmen the next morning.

In the second round the following week, the Sophomores found little trouble in holding the Junior class to four runs while they themselves piled up a total of nineteen runs, thus winning for themselves the baseball championship. The Senior-Freshman game was tight, and marked the day with several instances of good ball playing. Time and again the score was tied and the pitchers found themselves in quite a hole, with bases loaded and no outs. In the final inning the seniors took advantage of fielders errors and collected enough runs to come out with the top end of the score.

BYRD

BEATTY

GEFFCKEN

PHILLIPS

DAY

Even Baseball Team

KRAMER

NORTON

HOOPER

KELLEY

Baseball (con't.)

ARNER

The Odd-Even game proved the closest contest of all. The pick of the teams were pitted together. On a hot Saturday afternoon about two o'clock the teams met. Down the embankment on the side of the road to the gym, crowds of students gathered around the field. Bats swung — balls pitched—going through all the preliminary warming-up. And then the umpire called "BATTER UP"! Inning after inning of quick thinking, fast playing, breathtaking slides, and hairline putouts. Pitchers at their best fanning the best of the batters. Batters coming through in the pinch with the needed hit.

PARKS

CHASE

The end of the game saw the Evens ahead with a score of 20-18. Both teams had shown brilliant playing in providing one of the most hotly contested baseball games in Odd-Even competition.

Line-up:

EVENS: C. Kramer; P. Byrd; 1st, Geffcken; 2nd Hooper; 3rd, Archer; SS, Phillips; LF, Beatty; CF, Norton; RF, Kamiya.

ODDS: C, Parks; P, Arner; 1st, Gallacher; 2nd, Hall; 3rd, Ferguson; SS, Autrey; LF, Chase; CF, Herring; RF, Steffee.

VARSITY: P, Eva Byrd; C, Frances Parks; 1st, Rhea Gallacher and Helen Geffcken; 2nd, Bessie Hooper; 3rd, Lucile Ferguson; SS, Buddy Autrey; LF, Elizabeth Norton; CF, Sophie Herring; RF, Catherine Chase.

HALL

GALLACHER

Odd Baseball Team

HERRING

STEFFEE

FERGUSON

AUTREY

NORTON

Track

The track meet took place early in May.

A list of the events and results

RUNNING EVENTS

50-yd. dash: Tackach, freshman, first; Troy, freshman;
60-yd. hurdles: Phillips, senior, first; Buford, senior;

75-yd. dash: Phillips, senior, first; Tackach, freshman; Gallacher, Junior; time: 9 seconds

60-yd. hurdles: Phillips, senior, first; Buford, senior; Gallacher, junior; time: 9 seconds

Relays: Seniors, Juniors, Freshman—Time: 28.1 seconds

HERRING

JUMPING EVENTS

High Jump: Phillips, senior, first; Troy, freshman; Vaughn, Sophomore. Jump 4 feet 6½ inches

Running Broad: Gallacher, junior, first; Vaughn, sophomore; Buford, senior. Jump 14 feet 2 inches

Standing Broad: Phillips, senior. first; Buford, senior; Hurlin, freshman. Jump 7 feet 9 inches

TACKACH

THROWING EVENTS

Baseball: Hooper, sophomore, first; Norton, sophomore; Herring, freshman. Distance, 185 feet 3 inches

Basketball: Hooper, sophomore, first; Herring, freshman; Hurlin, freshman and Stenstorm, junior, tied. Distance, 84 feet, 4½ inches

Javelin: Phillips, senior, first; Norton, sophomore, Bailey, freshman. Distance, 74 feet 3½ inches

Discus: Bailey, freshman, first; Byrd, sophomore; Herring, freshman. Distance, 77 feet 1 inch

WING

HOOPER

PHILLIPS

BAILEY

TUCKER

Swimming

The Juniors certainly set the pace for the other classes in the third annual swimming meet held in the college last May. They plunged, dived and dashed to a total of 57 points to take first place and win the silver cup awarded each year to the winning class team. The Freshmen came in second with 43, and the seniors and sophomores collected 25 and 22 points respectively.

The records stood thus:

50 yd. Breast.....Stevens, Tunis, Chase.

Crawl for Form.....Steffee, Lyle. Didinger-Shephard, tie.

Back dive.....Haight, Tucker, Archer.

Swan Dive.....Tootle, Tucker, Bristol.

Resting Back.....Tootle, Didinger, Archer.

50 yd. Back Crawl.....Tucker, Stevens, Shephard.

Optional Dives.....Haight, Archer, Day.

50 yd. Free style.....Mathewson, Haight, Shephard-Kerby, tie.

Side for form.....Didinger, Olmstead, L'Abbe.

25 yd. Free Style.....Tucker, Steffee, Mathewson.

Standing front dive.....Tootle, Autrey, Chase.

Plunge for distance.....Mathewson, Stevens, Lyle.

Breast stroke.....Tootle, Gillies, Mathewson.

Jacknife.....Tucker, Archer, Autrey.

Relay.....Juniors, Freshmen, Sophomores.

MATHEWSON

STEFFEE

STEVENS

HAIGHT

TOOTLE

SHEPHARD

HOOPER and DIXON
Even Cheer Leaders

DeMONTIGNE and AUTREY
Odd Cheer Leaders

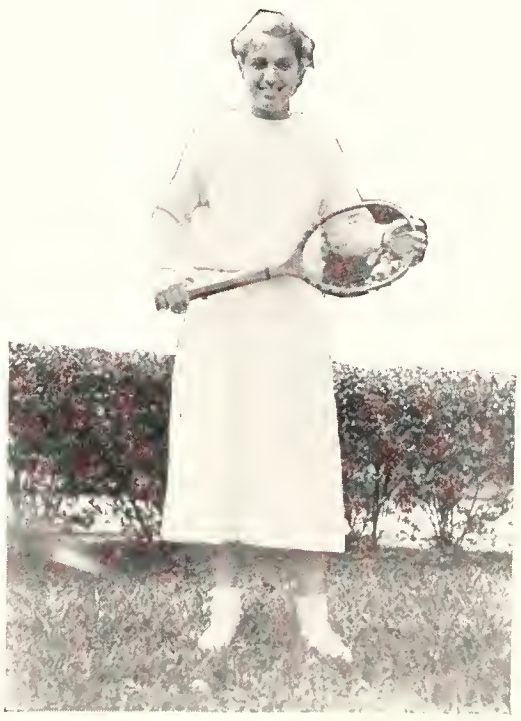

BETH LANCASTER
School Tennis Champion

EDNA BEATTY

HELEN GEFFCKEN

Even Spirits

Even Spirits never die—
Them bones 'gwine rise again.
Hit 'em in the head an' knock 'em in the eye–
Them bones 'gwine rise again.
I know it, indeed I know it, sisters.
I know it—Whew—
Them bones 'gwine rise again.

Four Weary Horses

There passed four weary horses
A-dragging a hearse along,
And when we looked inside it
There lay the Even team so strong.
They were bruised in mind and spirit,
They needed the hands of a friend.
But not one touch consoled them,
'Cause their bones won't rise again.
And now in darker regions,
Even Spirits lowly lie.
O Gateman, please remind them
That their spirits never die.

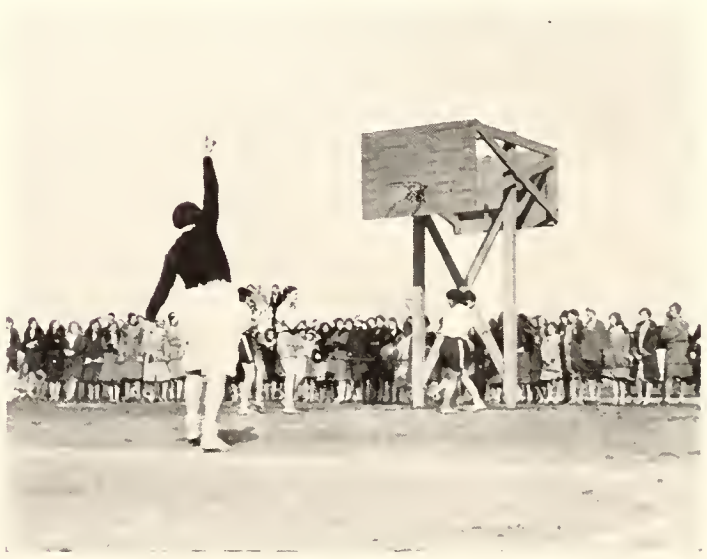

ALLEN BYRD BEATTY AUTREY

GUENTNER KERBY SANDERSON TOOTLE

Life Saving Corps

OFFICERS

RUTH ALLEN	President
EVA BYRD	Secretary
EDNA BEATTY	Instructor
EVELYN L'ABBE	Captain

EXAMINERS

Ruth Allen
Elizabeth Autrey
Edna Beatty
Catherine Chase
Helen Day
Bernice Gallentine
Elizabeth Gillies
A. Guentner
Grace Kerby
Evelyn L'Abbe
Emily Lively
Genie Mathewson
Marjorie Mayer
Claire Redfield
Julia Smith
Virginia Southard
Mary Sanderson
Mildred Stewart
Isobel Tootle
Georgia R. Work

MEMBERS LIFE SAVING CORPS

Gwendolyn Adair
Hazel Adkins
Ruth Allen
Mable Anderson
Willis Anthony
Elizabeth Autrey
Dorothy Bacon
Betty C. Bailey
Bonita R. Bailey
Elizabeth Barker
Margaret Barnum
Edna Beatty
Mary P. Bell
Kathryn Bayer
Emilie Bowen
Nan Boyd
Marion Brantley
Nina Braswell
Wilma Bristol
Anna L. Brown
Dorothy Brown
Elizabeth Bush
Ruth Butler
Eva Byrd
Charlotte Cameron
Mary V. Campbell
Mary Carson
Lilly I. Carter
Dorothy Cates
Elvera Cepeda
Catherine Chase
Hazel Clark
Nan Clark
Lucile Clendenon
Frances Conn
Margaret Cook
Mary E. Cooley
Paola Copeland
Virginia Cowart
Lillian Craig
Jassamine Crist
Lois Daane
Esther Daffin
Anna M. Daniel
Ruth Daniel
Mary Lee Davis
Ruth M. Davis
Helen Day
C. De Montigne
Mildred Denton
Onnie M. DeVane
Margaret Dodd
Mary Dolive
Kathryn Duffy
Virginia Dyer
Myrtle Eddy
Marie Edewaard
Dorothy Edward
Margaret Edward
Mary A. Edwards
Betty Evans
Ellis Gladys
Lucile Fergueson
Frances Frabrick
Ruth Fohl
Mary S. Fowler
Nettie M. Fowler
Rhea Gallagher
Bernice Gallentine
Carolyn Garvin
Martha E. Gibson
Helen Gilles
Dorothy Godman
Martha Grant
Mary N. Green
Rosebud Green
Alice Gregg
M. Groover
A. Guentner
Jane Haver
Eleanor Haight
Frances Hall
Jean Hamner
Olice Haney
Cola Hardee
Johny C. Hardee
Lois B. Hazel
M. Helverston
D. Henderson
Etta Mae Hill
Mace B. Hills
Emma Holt
Jane Hopkins
Sylvia Horner
F. Houchard
M. Howard
Lorraine Hudson
Avis Humphreys
Frances Hurlin
Irena Mamcy
Eleanor Irsh
Emily Jackson
Dorothy Jenkins
Crystal Jones
Marguerite Jones
Margaret Kader
Mary E. Kendall
Grace Kerby
Mary Lou Key
Sara King
E. Kirby-Smith
Evelyn L'Abbe
E. Lancaster
M. Lancaster
Martha Lauenborg
Elsa Lawson
Lillian Leigh
M. Lockwood
E. J. Leuders
Abbie Lyle
Lois Lyman
Joy Makinson
P. Marcallus
Anna Markham
G. Mathewson
Beth Mathis
Pearl Matteson
C. Maxwell
Sarah Maxwell
Mrs. C. R. Mayes
Nell Mayes
Katherine Mayes
Mary McCollum
Erin McGlynn
R. McKinnon
Roberta Murrell
Jennie R. Nall
Margaret Nickle
J. McLaughlin
Evelyn Maitine
C. Melber
Karen Miller
Evelyn Mills
Wilma Milton
Mary Mooty
Blanche Morgan
Patricia O'Neal
Inez Ooton
Lois Ostlund
Alma Oyama
Susen Palmer
Clarice Parker
Frances Parks
Martha Parrish
Florence Patterdon
Elinor Payne
Mary Peterson
Bessie Pinkoson
Helen Pittman
Mildred Planck
Betty Ploeger
Dorothy Price
Rebecca Price
M. C. Redeld
Betty Riggs
Ernestine Ritter
Margaret Roberts
Nellie Roberts
Nellie Roberts
Martha Robertson
Hazel Royall
George Sanderson
Alice Sawyer
Alice Saxton
Irene Schmeer
Helen Schweigart
Margaret Selzner
Cora Sembler
Helen Shaw
Ruth Shephard
S. Shonenberger
J. Skeels
Marie Slack
Julia Smith
Mildred Smoak
C. Stenstrom
Mildred Stevens
Dorothy Stokes
Yvonne Stone
M. Stoner
M. Shorter
E. Stout
Sarah Stuart
Valarie Stubbs
Fay Sumner
Dorothy Tait
Lorelie Tait
Frances Thomas
Kate Tolbert
M. J. Tombaugh
Isobel Tootle
Olive Towles
Ruth Tucker
Elizabeth Tunls
Mary L. Turner
Esther Vickery
Carleen Vinal
Dorothy Watson
Mary L. Watson
Floryll Way
Betty Weeks
Carolyn West
Elizabeth White
Shiela White
F. Whitthorne
Eloise Williams
Helen Wilson
Edna Troy Wing
Georgia R. Work

Greer, Lueders, Autrey, Gallacher, Gallentine, Key, Mathewson, Stone
Tootle, Allen, Beatty, Bush, Byrd, Hardee, Smith, Whitthorne, Bailey
Bowen, Brown, Evans, Ferguson, Haight, Hall, Hurlin, Lovall
Aikin, Athon, Beyer, Clark, DeGuenther, Dixon, Dvoskin, Ellis, Farrabee
Fowles, Fowler, Helvenston, Laird, Martin, Panowski, Peterson, Tombaugh

Physical Education Association

OFFICERS

ROSE BUD GREER	President
LADY JANE LUEDERS	Vice-President
LOUISE SIGMAN	Secretary-Treasurer

HEALTH AND PHYSICAL EDUCATION FACULTY

Miss Katherine Montgomery
Miss Kathleen Callahan
Miss Helen Haggerty
Miss Marjorie Mayer
Miss Josephine Morrison
Miss Mary Settle
Miss Mildred Stewart
Miss Dorothy White

STUDENT MEMBERS

SENIORS

Elizabeth Autrey
Catherine Chase
Rhea Gallacher
Bernice Gallentine
Rose Bud Green
Dorothy Jenkins
Mary Lou Key
Genie Mathewson
Virginia Southard
Yvonne Stone
Isabel Tootle

JUNIORS

Ruth Allen
Edna Beatty
Elizabeth Bush
Eva Byrd
Alice Gregg
Cola Hardee
Elizabeth Jane Leuders
Julia Smith
Frankee Whitthorne
Virginia Dyer

SOPHOMORES

Betty Bailey
Emilie Bowen
Wilma Bristol
Elizabeth Brown
Helen Evans
Lucile Ferguson
Eleanor Haight
Frances Hall
Frances Hurlin
Mildred Johnson
Mildred Lovell
Louise Sigman
Catherine Takach
Edna Troy Wing

FRESHMEN

Elizabeth Aikin
Caroline Athon
Katheryn Beyer
Juanita Buchanan
Dorothy Church
Nan Clark
Mary De Guenther
Alice Dixon
Tessie Dvoskin
Blanche Ellis
Carol Farabee
Ruth Fowles
Eva Fowler
Marjorie Helvenston
Martha Eugenia Laird
Ruth Martin
Evelyn May Meitin
Rose Panowski
Mary Ward Peterson
Kathleen Summerlin
Jane Tombaugh
Ella Wynn Tuten
Mildred Ward

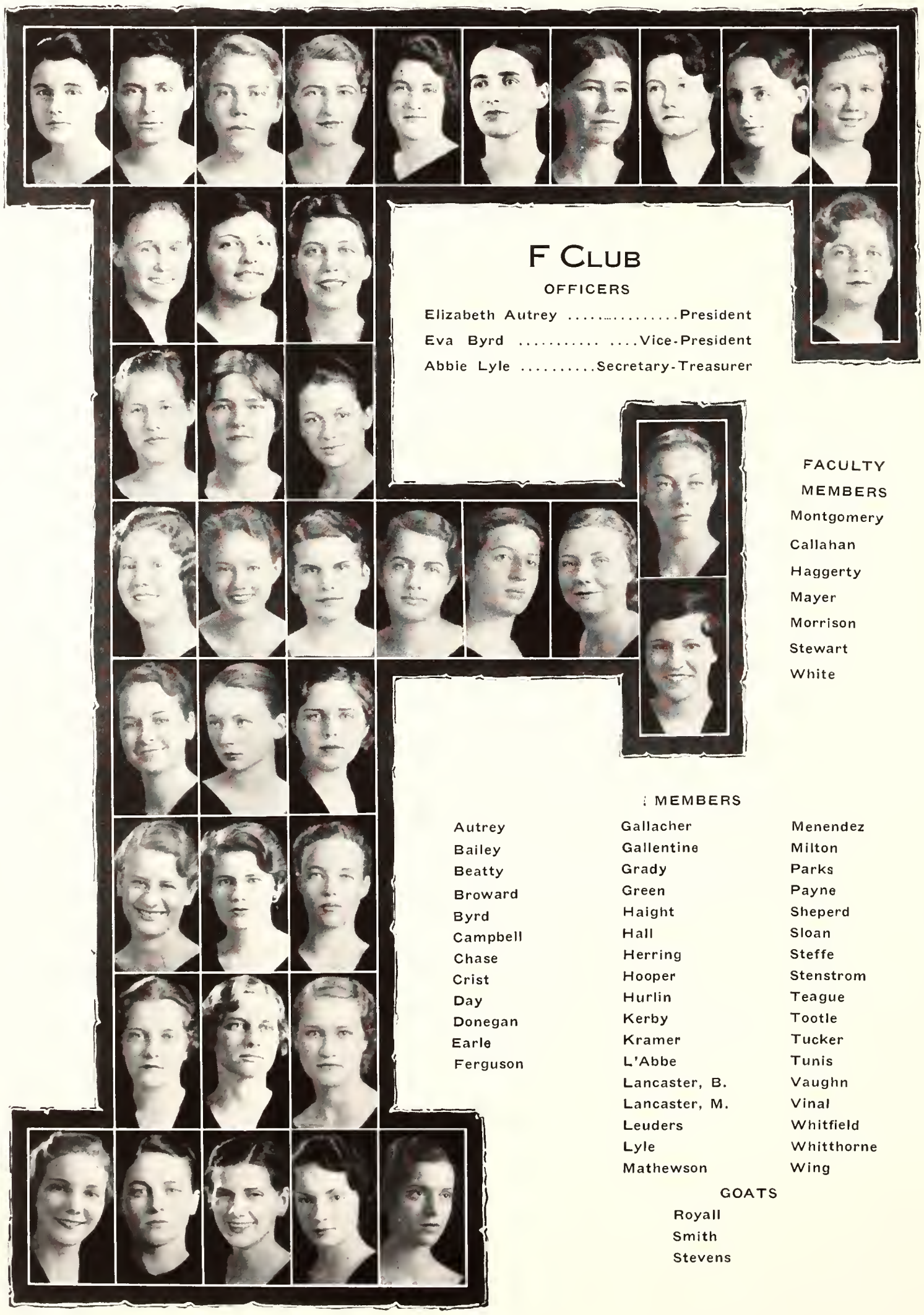

F Club

OFFICERS

Elizabeth Autrey .....President
Eva Byrd ....Vice-President
Abbie Lyle .....Secretary-Treasurer

FACULTY MEMBERS

Montgomery
Callahan
Haggerty
Mayer
Morrison
Stewart
White

MEMBERS

Autrey
Bailey
Beatty
Broward
Byrd
Campbell
Chase
Crist
Day
Donegan
Earle
Ferguson
Gallacher
Gallentine
Grady
Green
Haight
Hall
Herring
Hooper
Hurlin
Kerby
Kramer
L'Abbe
Lancaster, B.
Lancaster, M.
Leuders
Lyle
Mathewson
Menendez
Milton
Parks
Payne
Sheperd
Sloan
Steffe
Stenstrom
Teague
Tootle
Tucker
Tunis
Vaughn
Vinal
Whitfield
Whitthorne
Wing

GOATS

Royall
Smith
Stevens

Wearers of the Emblem

EMMA SPENCER 1928
"SIMPY" YARBROUGH 1928
BERNICE CONKLIN 1928
MARGARET RICHARDS 1929
BETTY SUHRER 1929
BETTY WOOD 1930
EDNA MATTOX 1930
BETTY BELL 1931
NANCY LUTZ 1931
MARION C. PHILLIPS 1932
DOROTHY ARCHER 1932
HELEN GEFFCKEN 1932
DOROTHY HICKS 1932
BUDDY AUTREY 1933
RHEA GALLACHER 1933

AN APPRECIATION

WE, the Staff of the Twentieth Volume of the Flastacowo, have worked hard and earnestly, hoping to produce a yearbook that each student may feel proud to designate as the Annual of her Alma Mater.

To those individuals and firms who have contributed to the building of this year's Flastacowo, we take this opportunity to express our thanks and appreciation.

The engravings throughout this book are the result of the efforts and ability of the Southern Art Engraving Company, of Tampa. Its representative, Mr. Ralph Dillon, has made many valuable suggestions to the Staff for what we hope is a better annual for the College.

The Flastacowo has been printed and bound by the Rose Printing Company, and we believe that their work will speak for itself. However, it is only fair that much of the credit for the appearance of this volume be given this company.

To Adams' Studio is due great praise, not only for the service rendered, but for the excellent quality of work done for, and the real interest exhibited in, the Flastacowo.

From Miss Edith West, Chairman; Miss Louise Richardson and Mrs. Beatrice Williams, The Faculty Committee on the Flastacowo, came most of our inspiration and encouragement. Through their understanding came an incentive for better work.

Much of the art work that appears in the Flastacowo was created as linoleum blocks by several of our students. Of this fact we are justly proud.

We are indebted to Bill Joubert, Editor of the Florida Alligator, for his invaluable aid in selecting the seven men from the University of Florida, who appear in the feature section.

We are genuinely grateful to H. Bluestein, of the Vogue, for his interest and cooperation, particularly in the feature section.

To other members of the faculty, and to students, who have made our task more pleasant through their interest and help, the staff offers this expression of its appreciation.

The persons and firms who have advertised in this Flastacowo have proved their support of the College and deserve the patronage and support of Florida Women. Their ads have aided materially in making this volume possible.

And, finally, we offer our congratulations to the newly-elected Editors of the Flastacowo for 1934, and sincerely hope that their publication next year will be the best ever.

THE STAFF

SENIOR DIRECTORY

MARY PORTER ALLAN
Ft. Lauderdale, Florida
B. S. in Sciences
Delta Zeta
Transferred from Randolph-Macon Panhellenic Representative (3, 4); Class Basketball (3); Social Committee (3); Torchnight (4); Odd Demonstration (4).

HAZEL MAE ALLEN
Thonotosassa, Florida
B.S. in Education

MARY LENORE ALTMAN
Sopchoppy, Florida
A.B. in Education
Alpha Omicron Pi
Phi Alpha Theta

NINA ELIZABETH AMBROSE
Waldo, Florida
A.B. in Commerce
Alpha Chi Omega
Phi Kappa Phi
Psychology Symposium

MILLICENT AMSTUTZ
Brooksville, Florida
A.B. in Commerce
Zeta Tau Alpha
Panhellenic Council (2, 3, 4); Torch Night (1, 3).

MARJORIE ANDERSON
Jacksonville, Florida
A.B. in Commerce
Sigma Sigma Sigma

MARY LOU ANDERSON
Monticello, Florida
B.S. in Economics
Delta Zeta

ANNIE BELLE ANTHONY
Jacksonville, Florida
A.B. in Education
Chi Omega
Transferred from Rollins College (2).

ELIZABETH ANTHONY
Lecanto, Florida
A.B. in Education

ALMA WILLIS ANTHONY
Apalachicola, Florida
B.S. in Education
Y.W.C.A.; Freshman Cabinet (1); Chairman Finance (4); Executive Cabinet; Torch Night (2).

ELIZABETH PARKER AUTREY
Kissimmee, Florida
B.S. in Education
Spirogira; Physical Education Association (1, 2, 3, 4); Freshman Commission; Senate (3, 4); Freshman Sponsor (4); F Club (1, 2, 3, 4), president (4); Vice-President Athletic Association (3); National Basketball official (3, 4); Life Saving Corps; Odd Cheerleader (1, 2, 3, 4); Orchestra (1); Volleyball: Class (1, 2, 3, 4), Odd (1, 2, 3, 4), Varsity (1, 2, 3, 4); Soccer: Class (1, 2, 3), Odd (1, 3), Varsity (3); Baseball: Class (1, 3), Odd (1, 3), Varsity (1, 3); Swimming: Class (1, 3), Odd (1, 3); Fealty (3); Odd Demonstration (1, 2, 3, 4); Junior Minstrel (2, 3); May Day (2, 3); W.I.A.S.G. Convention '32.

BONITA RUTH BAILEY
Ocala, Florida
A.B.
Alpha Gamma Delta
Phi Kappa Phi
Chi Delta Phi, President (4)
Phi Alpha Theta
Alpha Chi Alpha
Transferred from U. of Idaho (2) Mortar Board; Distaff, Assistant Editor (3), Editor (4); Flambeau staff (3, 4); Delegate to F. I. P. A. (3, 4); Life Saving Corps; Senate (4); Writers Club, chairman (3); Poetry Society of America.

JESSIE L. BALDWIN
Pensacola, Florida
B.S. in Education
Sigma Kappa
Torch Night (1); May Day (1); Usher Committee (2, 3).

JULIA FRANCES BALLARD
Tallahassee, Florida
B.S. in Education

DOROTHY BALLOWE
Eufala, Alabama
A.B. in Education
Delta Delta Delta
Classical Club (4); Panhellenic Council (4); Torch Night (1).

JEAN BIGHAM
Tampa, Florida
B.S. in Chemistry
Orchestra (1, 2); Hockey, Class Team (2); Basketball, Class Team (2); Life Saving Corps (1, 2, 3, 4); Assistant Circulating Manager Flambeau (2, 3); Manager, Class Swimming Team (3).

ANNA CAVERLY BOND
Tallahassee, Florida
A.B. in Education

SARAH CAROLINE BONE
Gainesville, Florida
A.B. in Education
Class Volley Ball (3, 4); Class Soccer (2); Class Baseball (2, 3); 4 H Club (1, 2, 3, 4); May Day (3); Torch Night (4); Fealty; Senior Play (4).

JESSIE ALLYNE BOOTON
Marshallville, Georgia
B.S. in Education
Pi Beta Phi
Transferred from North Carolina College for Women (2). Panhellenic Representative (3).

SADA BOSTICK
Quincy, Florida
A.B.

INES LEE BOTTARI
Tampa, Florida
B.S. in Home Economics
Alpha Gamma Delta
Torch Night (1, 2); Orchestra (1, 2, 3); Campus Health Committee (2); Chairman May Day Costumes (2); Chairman Usher Committee (3); Social Committee (3); Senate (3, 4); Chairman Social Committee (4); Life Saving Corps; Secretary Senior Class; Home Economics Club (1), Secretary (2), Vice-President (3), President (4); Chairman Fealty (3).

NAN THERESA BOYD
Eagle Lake, Florida
B.S. in Home Economics
Vice-House Chairman (3); House Chairman (4); Lower Court (4); Home Economics Council (4); Life Saving Corps (2, 3, 4).

ISABEL BRAINARD
Pensacola, Florida
A.B. in Latin
Eta Sigma Phi
Freshman Commission; Classical Club (1, 2, 3, 4); President of Classical Club (4); Secretary of Eta Sigma Phi (4).

AGNES ELIZABETH BRANDON
Lake Worth, Florida
A.B. in Education
Theta Upsilon

NINA ELIZABETH BRASWELL
Miami, Florida
B.S. in Home Economics
Home Economics Club (1, 2, 3, 4).

ANNE ELIZABETH BRITTAIN
Tampa, Florida
B.S. in Home Economics
Home Economics Club (3, 4).

VIVIAN FLORENCE BROWARD
Jacksonville, Florida
B.S. in Arts and Sciences
Phi Mu
Alpha Chi Alpha, Treasurer (4)
Delegate F.I.P.A. (2, 3); Assistant Business Manager Flastacowo (2); Business Manager Flastocowo (3); Spirogira; Flambeau Staff (1, 2); Senate (2, 3, 4); Class Hockey (2, 3, 4); Odd Hockey (2, 3, 4); Varsity Hockey (2, 3); F Club (2, 3, 4); Assistant Chairman May Day (2); Assistant Chairman Odd Demonstration (3); Treasurer Senior Class; Odd Treasurer (4); Chairman Auditing Committee (4).

VIRGINIA MANN BRYANT
Jacksonville, Florida
A.B. in Arts and Sciences
Kappa Delta
Transferred from University of Southern California (3).

ALICE BUFORD
Tallahassee, Florida
A.B. in English
Delta Zeta
Freshman Commission (1); Torch Night (1, 2); Odd Demonstration (2); Fealty (3).

MARTHA EVELYN BULKLEY
Tallahassee, Florida
A.B. in Commerce

FLORENCE ARLOA CAMERON
Winter Haven, Florida
B.M. in P.S.M.; Certificate in Voice
Alpha Omicron Pi
Sonia (2); Glee Club (1, 2, 3, 4); Secretary and Treasurer (4); Orchestra (3, 4); May Day (2, 3).

MARY FRANCES CAMPBELL
Quincy, Florida
A.B. in Education

ANNIE ANTOINETTE CARLESI
Tampa, Florida
A.B. in Commerce

EMILY MEARS CARLETON
Winter Park, Florida
A.B. in Commerce
Alpha Chi Omega
Phi Kappa Phi
Student Assistant in Economics (3, 4); Y.W.C.A. Finance Committee (1, 2, 4).

LOUISE ETNA CARPENTER
Laurel Hill, Florida
B.S. in Home Economics
Home Economics Club (1, 2, 3, 4).

RUTH CARPENTER
Orlando, Florida
B.S. in Home Economics
Alpha Gamma Delta
Transferred from Upper Iowa University
Home Economics Club (3, 4); Campus Health Committee.

KATHERINE CARTER
Tampa, Florida
A.B. in Education
Chi Omega
Village Vamps; Odd Demonstration; Chairman Junior-Senior Banquet

MARTHA CASON
Tallahassee, Florida
B.S. in Education

FRANCES CAUSEY
Wauchula, Florida
A.B. in Psychology; Certificate in Spoken English
Alpha Omicron Pi
May Day (2); Fealty (3); Junior Minstrel (3); Torch Night (4); Odd Demonstration (4); Senior Play (4).

CORNELIA CAVERLY
Tallahassee, Florida
B.S.

MILDRED GRACE CAWTHON
DeFuniak Springs, Florida
B.M. in Piano
Sigma Kappa

ELVERA CEPEDA
Holopaw, Florida
B. S. in Food and Nutrition
Home Economics Club (1, 2, 3, 4).

ELIZABETH K. CERMAK
St. Petersburg, Florida
B.S. in Home Economics
Zeta Tau Alpha

CATHERINE SULLIVAN CHASE
Lakeland, Florida
B.S. in Physical Education
Kappa Delta
Delegate to A.R.C.I.; Varsity: Soccer (2, 3), Baseball (3), Basketball (4), Swimming (4); Captain Class Swimming Team (2, 3); Torch Night (4); May Day (2, 3); Orchesis.

PEARL FREDERICA CHRISTEL
Tampa, Florida
A.B. in Education

MARION LOUISE COFFIN
Lake Hamilton, Florida
A.B. in Commerce

MARY CALL DARBY COLLINS
Tallahassee, Florida
A.B.
Alpha Delta Pi

PERFECTA R. COLMENARES
Tampa, Florida
A.B. in Education
Phi Beta Sigma, Secretary (4)

FLORA M. COMBES
Orlando, Florida
A.B.
Transferred from Ottowa College, Kansas

LIVONIA CONGDON
Alva, Florida
A.B. in Education

RUTH CONRADI
Manchester, Georgia
B.M. in Public School Music; Certificate in Voice
Alpha Omicron Pi
Glee Club (2) (4); President Glee Club (3); Freshman Commission (1); P.S.M. Operetta (2); Librarian Glee Club (4).

PAOLA CASTANEDO COPELAND
Everglades, Florida
A.B. in Education
Alpha Delta Pi
Fealty (4); Torch Night (1); Class Swimming Team (3); Panhellenic Delegate (2, 3); Classical Club (3).

JOSIA LEE COTTON
Tampa, Florida
B.S. in Home Economics
Home Economics Club; Home Economics Club Treasurer (3).

EVELYN J. COVINGTON
Lakeland, Florida
A.B. in History
Alpha Chi Omega
Phi Kappa Phi
Phi Alpha Theta
Beta Pi Theta
Torch Night (2).

VIVIA CRAIG
Dade City, Florida
A.B. in Education
Kappa Delta Pi
Eta Sigma Phi
Vice House Chairman (2, 3); House Chairman (4); Classical Club (2, 3, 4); Classical Club Leader (4); Y.W.C.A Finance Committee (2, 3, 4).

VIRGINIA LEE CRENSHAW
Coleman, Florida
A.B., B.S. in Education

HATTIE RUTH CREWS
Tampa, Florida
A.B. in Education
Alpha Gamma Delta
Glee Club (1, 2); Panhellenic Delegate (3, 4).

EMILY ELIZABETH CROSLAND
Punta Gorda, Florida
B. M. in Public School Music; Certificate in Voice
Transferred from Chicago Musical College
Glee Club (3, 4), Vice-President (4); Librarian of Glee Club (4); Orchestra (3).

DOROTHY CULPEPPER
Perry, Florida
A.B. in Education

VIVIAN MARIE DALLETT
Miami Beach, Florida
A.B. in Journalism
Alpha Chi Alpha
Mortar Board, Historian (4); Senate (4); Flambeau: Editor-in-Chief (4); News Editor (3); Reporter (2); Script Committee Junior Minstrel (3); F.I.P.A. Delegate (3); Y.W.C.A. Executive Cabinet; Co-Chairman of Finance (3); Y.W.C.A. Finance Committee (2); Delegate to N.C.P.A. (4).

ANNA MARGARET DANIEL
Lakeland, Florida
A.B.
Classical Club (2, 3, 4); May Day (2, 3); Life Saver (3, 4).

FLORRIE LOCA DAVIS
Frostproof, Florida
B.S. in Education
Theta Upsilon

PARKE CABELL DAVIS
Jacksonville, Florida
A.B. in English
Sigma Sigma Sigma
Torch Night (1).

RUTH DeGRAAF
St. Petersburg, Florida
A.B. in Education
Kappa Delta Pi

MANNIE PENN DEVORE
Reddick, Florida
B.S. in Education
Zoology Assistant; Class Volleyball (3, 4); Class Soccer (3); Class Baseball (3); May Day (2); 4-H Club (3, 4).

FRANCES LOUISE DILLARD
Jacksonville, Florida
B.S. in Education

EVELYN DONEGAN
Miami, Florida
A.B. in Commerce
F Club; Class Hockey (1,3); Baseball: Odd and Varsity (1), class (1, 2, 3); May Day (2, 3).

OLIVE ANNA DUGGAN
Miami, Florida
B.S. in Home Economics
Home Economics Council (3); Senate (4).

MARY ELEANOR DUNKLE
Tallahassee, Florida
A.B. in Education

BETTY DUNN
Daytona Beach, Florida
A.B. in English
Delta Delta Delta
Phi Kappa Phi
Freshman Cabinet (1); Flastacowo Staff (3); Torch Night (3, 4); Odd Demonstration (3, 4); Panhellenic Council (4); Fealty (3); Senior Play (4).

SARA ELLIS DUNN
Daytona Beach, Florida
A.B. in French

ELIZABETH H. EARLE
Sanford, Florida
A.B. in Education
F. Club (2, 3, 4); Representative at Large of Athletic Association (4); Campus Health Committee (4); Classical Club (1, 2, 3, 4); 4-H Club (2, 3, 4); Class Volley Ball (2, 3, 4); Odd Volley Ball (2, 3, 4); Varsity Volley Ball (3, 4); Class Soccer Y.W.C.A. Finance Committee (4) (1, 2, 3); Odd Soccer (2, 3); Varsity Soccer (3).

MARY ADAIR EDWARDS
Orlando, Florida
A.B.
Chi Omega
Transferred from Saint Mary's Junior College (3)
Class Basket Ball Team (4).

LUCILLE ELLENBERG
DeFuniak Springs, Florida
A.B.

MARIAN ELROD
Lake Wales, Florida
A.B. in Education
Chi Omega

OLIVE GEORGIANNA ENGEL
Key Largo, Florida
B.S. in Chemistry
German Club (1, 2, 3); Class Hockey (1); Writers' Club (2, 3).

LOUISE HEARST ENTZMINGER
Tallahassee, Florida
A.B.

HELEN GOULD EVERETT
St. Augustine, Florida
B.S. in Home Economics

VIRGINIA FAWLEY
Tallahassee, Florida
A.B.

IRMA FEINBERG
Quincy, Florida
B.S. in Home Economics
Delta Phi Epsilon
Omicron Nu, President
Home Economics Club (1, 2, 3, 4).

IDA STRIPLING FENNELL
Tallahassee, Florida
A.B.
Alpha Delta Pi
Phi Kappa Phi
Beta Pi Theta
Eta Sigma Phi

ANGELINA ROSE FERRARA
Tampa, Florida
A.B. in Modern Languages
Phi Kappa Phi
Beta Pi Theta
Phi Beta Sigma
Writers Club, German Club.

ALVIRDA FORESTER
Taliahassee, Florida
A.B. in Education

ESTHER MARIE FRANCO
Tampa, Florida
A.B. in Education
Phi Beta Sigma
Vice-President Phi Beta Sigma (3).

FRANCES C. FRIDY
Reddick, Florida
A.B. in Arts and Sciences
Beta Phi Alpha

ELEANOR WRIGHT FULLER
Miami, Florida
A.B. in Psychology

RHEA GALLACHER
Port Tampa City, Florida
B.S. in Physical Education
House Chairman (3, 4); Senate (3, 4); Torch Night (3, 4); Lower Court (4); Odd Demonstration (4); Class Volley Ball (3, 4); Odd Volley Ball (3, 4); Varsity Volley Ball (3); Class Soccer (2, 3); Odd Soccer (2, 3); Track (1, 2, 3); Class Baseball (1, 2, 3); Odd Baseball (1, 2, 3); Varsity Baseball (2, 3); F Club; Life Saving Corps; Y.W.C.A. Finance Committee

BERNICE GALLENTINE
Daytona Beach, Florida
B.S. in Physical Education
Freshman Commission; F Club; Orchestra (1, 2); Class and Odd Baseball (1, 2, 3, 4); Varsity Baseball (1, 2); Class Soccer (1); Class Hockey (2); Orchesis, President (4); Life Saving Corps; Torch Night (1, 2, 3, 4); Odd Demonstration (1, 2, 3, 4); Campus Health Committee (4); Class Athletic Manager (3); Junior Minstrel (3); May Day (1, 2, 3); Physical Education Association.

CAROLYN FRANCES GARVIN
Ft. Lauderdale, Florida
B.S. in Home Economics

MARY ANN GATCH
Deland, Florida
A.B.
Transferred from North Carolina State College for Women.

VELNA GEORGE
Millville, Florida
B.S. in Education

ROSALIE MARGUERITE GERACI
Tampa, Florida
A.B. in Education
Classical Club.

CORNELIA MAE GERBER
Pomona, Florida
B.S. in Chemistry
Phi Kappa Phi

THELMA BELLE GILL
Deland, Florida
B.S. in Home Economics
Home Economics Club (2, 4).

ELIZABETH GILLIES
Maitland, Florida
B.S. in Education
Alpha Chi Omega
Mortar Board; Spirogira; Sponsor Freshman Commission; Senate Judiciary; Physical Education Association; Life Saving Corps.

ALMA LOUISE GILLIS
Wauchula, Florida
B.S. in Education
Kappa Delta Pi
Phi Alpha Theta
Transferred from George Peabody College for Teachers (1).

LOUISE GOODBREAD
Tampa, Florida
A.B. in Education
Eta Sigma Phi
Classical Club (1, 2, 3).

MARION GRADY
Tallahassee, Florida
B.S. in Arts and Sciences
Delta Zeta
Class President (1); Secretary of College Government Association (2); Vice-President of College Government Association (3); Glee Club (1, 2); Spirogira; Class Volley Ball Team (1, 2, 3, 4); Odd Volley Ball Team (1, 2, 3, 4); Varsity Volley Ball Team (1, 2, 3, 4); F Club (1, 2, 3, 4); Class Athletic Manager (2); Odd Volley Ball Captain (2); Class Volley Ball Captain (1, 2, 3, 4); Senate (1, 2, 3); Representative to W.I.A.S.G. Convention (3).

HALLIE CORA GRAHAM
Waldo, Florida
A.B.
Alpha Chi Omega
Orchestra (1, 2, 3, 4).

MARGARET E. GRAMLING
Marianna, Florida
A.B. in Education

MARY GRAY
Jacksonville, Florida
A.B.
Alpha Chi Omega
Alpha Chi Alpha
Writers' Club; Flambeau Reporter; Exchange Editor of Distaff

MARY HELEN GRAY
Jacksonville, Florida
A.B. in Modern Languages
Pi Beta Phi
Phi Kappa Phi
Alpha Chi Alpha
Beta Pi Theta
Mortar Board; Spirogira; Freshman Commission; Chairman Senior-Sophomore Breakfast (2); Assistant Editor Flastacowo (2); Editor Flastacowo (3); Usher Committee (3); Senate (3); Senior Representative to Senate (4); Elections Committee (3); Nominations Committee (3); Chairman of Coronation (4); Torch Night (1, 2).

NANCY GRAY
Jacksonville, Florida
A.B. in French
Chi Omega
Beta Pi Theta

ROSE BUD GREER
Lake City, Florida
B.S. in Education
Kappa Delta
Treasurer Freshman Class; Freshman Cabinet; President of Sophomore Class; Senior Representative to Judiciary; Spirogira; Orchesis; Cotillon Club; Mortar Board; Class Hockey (2); Torch Night (2, 3, 4); Junior Minstrel (3); May Day (3); President of Physical Education Association (4).

ANTOINETTE L. GUENTNER
Lake Worth, Florida
B.S. in Commerce
Transferred from Principia, St. Louis, Missouri
Glee Club (1); Freshman Cabinet; Torch Night (2); Life Saving Corps (2, 3, 4), Examiner (4); Freshman Advisor (4); Senate (4); Fire Captain (4); Library Committee (4); Vice-House Chairman (4); Class Basketball (4).

ZOLA MARYAN HAINES
Lake Wales, Florida
B.S. in Home Economics
Transferred from Albert Lee College, Minnesota
Home Economics Club (3, 4).

MILDRED ELIZABETH HALL
West Palm Beach, Florida
A.B.
Beta Phi Alpha
Panhellenic Council (4).

OLIVE RUTH HANEY
New Smyrna, Florida
A.B. in Education
Life Saving Corps (2, 3, 4); Class Hockey (3); Class Soccer (3); Y.W.C.A. Finance Committee (2).

SUE EVELYN HANSHAW
Bagdad, Florida
A.B. in Education
Sigma Sigma Sigma

MINNA HARBESON
Tallahassee, Florida
B.S. in Education

FLORENCE FRANCES HARPER
Washington, D.C.
A.B.
Transferred from George Washington University

WILHELMINA HEATH
La Belle, Florida
A.B. in Commerce
Alpha Gamma Delta

VIRGINIA GERTRUDE HECK
Miami, Florida
A.B. in Education
Alpha Xi Delta
Kappa Delta Pi
Vice-House Chairman (2); Classical Club (4); Executive Cabinet Y.W.C.A. (4); Chairman of Religious Education (4).

DOROTHY BYNUM HENDERSON
West Palm Beach, Florida
A.B. in Education

ELEANOR LEE HERBERTSON
Ocala, Florida
A.B. in Arts and Sciences
Alpha Gamma Delta
Chi Delta Phi, Vice-President (4)
President of Poetry Society (4); Writers' Club; Y.W.C.A. Finance Committee (4); Flambeau (1, 2).

ANNIE LOIS HICKS
Key West, Florida
A.B.
Kappa Alpha Theta

BESSIE EVELYN HINSON
Miami, Florida
B.S. in Home Economics
Home Economics Club

EDITH LUCILLE HODSDON
Miami, Florida
A.B.
Kappa Alpha Theta
Panhellenic Representative (3, 4).

ETHYL HOLLOWAY
Milton, Florida
B. S. in Home Economics

EMMA M. HOLT
Newberry, Florida
A.B. in Education
Phi Beta Sigma

EULA SCHERFFIUS HOPF
Pensacola, Florida
A.B. in History
Beta Phi Alpha
Y.W.C.A. Finance Committee

FRANCES G. HOUCHARD
Largo, Florida
B.S. in Home Economics
Beta Phi Alpha
Home Economics Club; Life Saving Corps.

FRANCES MILDRED HUBERT
La Belle, Florida
B.M. in Public School Music
Sonia (2); Glee Club (1, 2, 3).

MARIE HUFFMAN
Winchester, Tennessee
A.B. in Arts and Sciences
Zeta Tau Alpha
Beta Pi Theta
Transferred from Tennessee College (3)
Classical Club.

EDNA GERALDINE HUNT
Jacksonville, Florida
B.S. in Home Economics

HARRIET DUDLEY ISLEY
Hendersonville, North Carolina
A.B. in Education
Alpha Delta Pi
Village Vamps (1, 2, 3, 4); Torch Night (1).

EDWINA JACKSON
Miami, Florida
A.B.
Kappa Alpha Theta

EMILY JACKSON
Apopka, Florida
B.S. in Education

DOTTIE RAE JENKINS
Keystone Heights, Florida
B.S. in Physical Education
Orchesis (2, 3, 4); Torch Night (1, 2, 3, 4); Fealty (1, 2, 3); Odd Demonstration (1, 2, 3, 4); May Day (1, 2, 3, 4); Life Saving Corps (1, 2, 3, 4); Physical Education Association (1, 2, 3, 4); Y.W.C.A. Finance Committee (2, 3); Junior Minstrel (2, 3, 4); Program Committee (3).

ETHEL JONES
Century, Florida
A.B. in Arts and Sciences
Sigma Sigma Sigma
Speech Certificate
Y.W.C.A. Finance Committee (3); Odd Demonstration (2, 3); Senior Play (4).

MARGUERITE JONES
Orlando, Florida
A.B.
Life Saving Corps (2, 3, 4); State Chairman of Fealty (3); Stage Chairman of Odd Demonstration (3); Fire Committee (4).

ELIZABETH M. KELLEY
Gainesville, Florida
A.B. in Education

GRACE KERBY
Miami, Florida
B.S. in Chemistry
Phi Kappa Phi
Senate (4); Class Athletic Manager (4); House Chairman; Chairman Intramurals; President Life Saving Corps (4); Sports Editor Flastocowo (3); Odd Demonstration (3, 4); Torch Night (3, 4); Health Committee; Junior Minstrel (2, 3); Volley Ball: Class (4), Odd (4); Hockey: Class (1, 2, 3), Odd (1, 2, 3), Varsity (3); Tennis: Class (1, 2, 3), Odd (3); Baseball: Class (1, 2), Odd (1); Swimming: Class (1, 2, 3), Odd (1, 2), Varsity (1); Minesis; F Club

MARY LOU KEY
Miami, Florida
B.S. in Education
Alpha Xi Delta
Phi Kappa Phi
Freshman Cabinet; Junior Minstrel (1, 2, 3); Odd Demonstration (2, 3, 4); May Day (1, 2, 3); Fealty (3); Torch Night (2, 3, 4); Class Basketball (3, 4); Class Hockey (1, 2, 3); Odd Hockey (1, 2, 3); Open Gate Editorial Board (1); Spirogira; Orchesis; Life Saving Corps; College Song Leader (3); President Junior Class; Mortar Board; President Athletic Association (4).

ELVA D. KING
De Funiak Springs, Florida
B.S. in Home Economics

CLARICE KINSLAND
Asheville, North Carolina
A.B. in Education
Alpha Delta Pi

HAZEL MINDWELL KIRKHUFF
Bradenton, Florida
A.B. in History

FRANCES LITCHFIELD KNAPP
St. Petersburg, Florida
A.B. in Arts and Sciences
Alpha Omicron Pi
Flastacowo Staff (1); Flambeau Staff (2, 3); Torch Night (1, 2); Chairman Program Committee Odd Demonstration (3); Panhellenic Member.

INDIA JOHNSON KUDER
Monticello, Florida
A.B. in Education
Kappa Delta

KATE LAMAR
West Palm Beach, Florida
A.B. in Education
Alpha Gamma Delta
Phi Beta Sigma
Odd Demonstration (2, 3).

MARTHA LAUENBORG
West Palm Beach, Florida
A.B. in Commerce
Alpha Xi Delta
Phi Kappa Phi
Swimming (2, 3).

FAY LAWRENCE
Pahokee, Florida
A.B. in Education
Torch Night (4); Speech Department Play (4).

ELSA M. LAWSON
Orlando, Florida
B.S.
Phi Kappa Phi
Student Assistant in Chemistry (2, 3, 4); Life Saving Corps (2, 3, 4); Class Hockey (1, 2, 3); Odd Hockey (2).

LILLIAN LESLIE LEIGH
Mobile, Alabama
B.S.
Kappa Delta

EMALY LEWIS
Camilla, Georgia
A.B.
Phi Mu
Classical Club

HELEN C. LINNEMEIER
Coral Gables, Florida
A.B.
Alpha Xi Delta
Freshman Cabinet; May Day (1, 2, 3); Dance Drama (2, 3); Orchesis (3, 4); Torch Night (2, 3, 4); Fealty (1, 2, 3, 4).

KATHLEEN LOUISE LONG
Sanford, Florida
A.B. in Education
Alpha Gamma Delta
Phi Beta Sigma
Odd Demonstration (3, 4); Torch Night (3, 4); May Day (3).

LOIS MAXINE LYMAN
Melbourne, Florida
A.B. in Sociology
Glee Club; Life Saving Corps.

MARJORIE DAY MACKEY
Pensacola, Florida
A.B. in Commerce
Kappa Delta
Vice-President Senior Class; Spirogira; Chairman New Organizations Committee; Senate; Panhellenic (3, 4); Usher Committee (3); Assistant Advertising Manager Flastacowo (2); Advertising Manager Flastacowo (3); Chairman Odd Demonstration (3); Class Hockey (3); Chairman May Day (2); Freshman Commission.

PHYLLIS MARCELLUS
Daytona Beach, Florida
B.S. in Chemistry
Glee Club (2, 3); Y.W.C.A. Finance Committee (3, 4).

EVELYN MARKS
St. Petersburg, Florida
A.B. in Arts and Sciences
Alpha Omicron Pi
Alpha Chi Alpha
Flambeau Reporter (3), Managing Editor (4); Torch Night (3); Classical Club

SARA FRANCES MARSHALL
Jacksonville, Florida
A.B. in Journalism
Alpha Chi Alpha
Mortar Board, Editor (4); Flambeau Reporter (2), Copy Editor (3), Associate Editor (4); Y.W.C.A. Executive Cabinet (3, 4); Publicity Chairman Orchestra (1, 2); Freshman Cabinet; Alpha Chi Alpha Secretary (4).

DORIS WINNIFRED MARTIN
Daytona Beach, Florida
B.M. in Piano
Phi Kappa Phi
Beta Pi Theta
Y.W.C.A. Finance Committee (4).

META AGNES MARTIN
Oxford, Florida
A.B.
Campus Health Committee (3).

GENIE MARIE MATHEWSON
Miami, Florida
B.S. in Physical Education
Alpha Xi Delta
Fealty (1, 3); Odd Demonstration (1, 3, 4); Class Athletic Manager (1); Class Parliamentarian (2); Freshman Sponsor (3); Judiciary (2, 3); Chairman Judiciary (4); F Club (1, 2, 3); Spirogira; Swimming Varsity (1, 2, 3).

PEARL MELISSA MATTESON
Eustis, Florida
B.S. in Education
Life Saving Corps (2, 3, 4).

FLORENCE MAE MAURER
Tampa, Florida
A.B. in History
Alpha Xi Delta
Transferred from Wilson College
Classical Club (4).

CHARLOTTE C. MAXWELL
Cocoa, Florida
B.S.
Freshman Cabinet.

RUTH McCOLSKEY
Lake City, Florida
B.S. in Home Economics
Kappa Delta
Torch Night (1, 2, 3); Junior Minstrel (3).

FLORITA McCOMBS
Jacksonville, Florida
B.M. in Public School Music
American Guild of Organists

MILDRED O'NEAL McCOY
Reddick, Florida
A.B. in Education
Classical Club (1, 2, 3, 4); Class Volley Ball (4).

BERNICE McCREDIE
Miami, Florida
B.S. in Education
Alpha Xi Delta
Phi Alpha Theta
Freshman Commission; Representative to Senate (1).

MARGARET McDONALD
Jacksonville, Florida
B.S. in Home Economics
Omicron Nu
Chairman Campus Health Committee (4); Senate (4); Campus Social Committee (4); Odd Demonstration (3, 4).

MARY LOU McGOWAN
Quincy, Florida
A.B.

MARGARET FURRY McGRAW
Jacksonville, Florida
A.B. in Commerce
Alpha Gamma Delta
Y.W.C.A. Secretary (2); Y.W.C.A. President (4); Circulation Manager of Distaff (2); Secretary of Class (3); Judiciary (4); Senate (2, 3, 4); Religious Emphasis Week Committee (4); Torch Night (4); Odd Demonstration (2, 3, 4).

MARY ALMA McGRIFF
High Springs, Florida
B.S. in Education

DOROTHY CELIA McKETHAN
Brooksville, Florida
A.B. in History
Alpha Delta Pi
Transferred from Agnes Scott College

MYRA McLEAN
Pensacola, Florida
A.B. in History
Beta Phi Alpha

ANN AVERIL McMILLAN
Gainesville, Florida
B.S. in Education

ELEANOR McNEIL
West Palm Beach, Florida
A.B. in English
Alpha Gamma Delta
Freshman Commission

NELLIE MAY MEEK
Fort Meade, Florida
B.S. in Education
Orchestra (1, 2, 3, 4).

VIRGINIA A. MIDDLEBROOKS
Tallahassee, Florida
B.M. in Public School Music
Alpha Gamma Delta
Glee Club (1, 2, 3, 4); Librarian Glee Club (3); Secretary Glee Club (2); Orchestra (3, 4); Vice-President Public School Music Department (2); Freshman Carnival Committee (1); May Party (1); Usher Committee (3); Public School Music Operetta (3).

DOROTHY EVELYN MIDDY
Jacksonville, Florida
B.S. in Biology
Flambeau (3); Odd Demonstration (4); Torch Night (3); Alice in Wonderland (4); Life Saving Corps; Senior Play (4).

NIHLA EVELYN MILLER
Florala, Alabama
A.B. in Arts and Sciences
Beta Pi Theta
Phi Beta Sigma
Classical Club

WILMA MILTON
Trenton, Florida
B.S. in Home Economics
Freshman Commission; Home Economics Council (2); Chairman Junior Minstrel (3); Freshman Advisor (4); Judiciary (4); Senior Parliamentarian; Senate (3); Hockey Varsity; F Club; Spirogira.

CLARA EVA MIXON
Jay, Florida
B.S. in Education
Student Assistant in Zoology (3).

MARION KATHLEEN MOORE
Miami, Florida
A.B. in Arts and Science

VALONA E. MOORE
Wauchula, Florida
A.B. in Education

ROBERTA MURRELL
Orlando, Florida
B.S. in Commerce

TERESSA M. MYERS
Tallahassee, Florida
A.B.

SARA MILLER NALL
Miami, Florida
A.B. in Education
Phi Kappa Phi
Kappa Delta Pi
Beta Pi Theta
Freshman Cabinet, Chairman; Freshman Commission; Executive Cabinet Y.W.C.A. (1, 2, 3); Senate (1, 2, 4); House Chairman (4); Secretary of Lower Court (4); Torch Night (2); May Day (3); Treasurer of Education Honorary (4).

FRANCES MOZELLE NEEL
Westville, Florida
A.B. in Education
Class Volley Ball Team (3, 4); Classical Club.

MARY ELOISE NEWMAN
Tallahassee, Florida
A.B. in Commerce

EUNICE CECILE NICHOLSON
Tallahassee, Florida
B.S. in Home Economics
Delta Zeta
Home Economics Club (1, 2, 3).

EVELYN CORNELIA NOBLES
Pensacola, Florida
A.B. in History
Beta Phi Alpha
Phi Alpha Theta
Phi Kappa Phi

ELLEN VICTORIA NYBERG
Dania, Florida
B.M. in Public School Music
Beta Phi Alpha
Transferred from Brenau College
German Club; Public School Music Librarian (3); Glee Club (4).

PATRICIA O'NEAL
Gainesville, Florida
B.S.
Delta Delta Delta
Freshman Cabinet; Usher Committee; Society Editor, Flambeau (3).

INEZ OOTON
Winter Haven, Florida
A.B. in Commerce
Student Assistant in Library (2, 3, 4); Library Committee (3); Life Saving Corps (2).

MARGARET DALLAS ORR
Miami, Florida
B.S. in Home Economics
Home Economics Club.

RACHEL OWEN
Tallahassee, Florida
B.M. in Public School Music

CLARICE PARKER
Tallahassee, Florida
B.M. in Violin
Sigma Kappa

JEANETTE PARKER
Samoset, Florida
A.B. in Education

MARTHA PARRISH
Lakeland, Florida
A.B.
Transferred from Southern College (2)
Odd Demonstration; Junior Minstrel; Junior Month Representative.

ELOISE PATTERSON
Miami, Florida
A.B. in Education
Alpha Xi Delta
Alpha Chi Alpha
Phi Beta Sigma
Business Manager Flambeau (4); Advertising Manager (3); Circulation Department (2); Odd Demonstration (1, 2, 3, 4); Delegate to N.C.P.A.

HELEN PEMBERTON
Tampa, Florida
A.B. in Education
Beta Pi Theta
Orchestra; Classical Club (1, 2, 3).

CHARLINE WELLS PHILBROOK
Scottsmoor, Florida
B.S.

HAZEL MAE PHILLIPS
Leesburg, Florida
B.S. in Home Economics

MARION A. PHILLIPS
Tallahassee, Florida
B. M. in Public School Music

ELIZABETH LEWIS PIERCE
Marianna, Florida
A.B. in Commerce

EVELYN DALE PILKINGTON
St. Petersburg, Florida
B.S. in Home Economics
Alpha Omicron Pi
Torch Night (2); Orchestra (1, 2).

LUCY POPE
Jacksonville, Florida
A.B. in History and Journalism
Pi Beta Phi
Phi Alpha Theta
Alpha Chi Alpha
President College Government Association (4); Judiciary (4); Senate (3), Chairman (4); Panhellenic Council (3); Secretary Class (2); Vice-President Class (3); Vice-President Y.W.C.A. (3); Freshman Cabinet; Executive Cabinet Y.W.C.A. (4); Reporter Flambeau (2); Society Editor (3); Spirogira; Odd Demonstration (2); Junior Minstrel (3); Delegate to N.F.S.A. Convention (3, 4); Delegate to Blue Ridge (3); Delegate to S.I.A.S.G. (3); Treasurer S.I.A.S.G. (4); President W.I.A.S.G. (4); Mortar Board (4); Torch Night (1, 2, 3).

DORIS POST
St. Petersburg, Florida
A.B.
Theta Upsilon

RUTH UTLEY PRICE
Alva, Florida
A.B.
Alpha Chi Omega
Freshman Cabinet; Flastacowo Staff (2, 3); Odd Demonstration (2).

ANNIE LOUISE REGISTER
Panama City, Florida
B.S. in Education

MARY LUCILE REGISTER
Lakeland, Florida
B.S. in Home Economics
Home Economics Club; Costume Committee Odd Demonstration (3).

SELMA REY REYNOLDS
Ocala, Florida
B.S.
Alpha Gamma Delta

FLORENCE E. RHODES
Jasper, Florida
A.B. in Education

GLENDA INEZ RICE
Pensacola, Florida
A.B. in English
Zeta Tau Alpha
Transferred from Southwestern University
Fealty (3).

VELVA MINTA RICHBOURG
Pensacola, Florida
B.S. in Nursing
R.N., 1931, Vanderbilt University Hospital.

MARGARET ANN ROACH
Tampa, Florida
A.B. in Education
Chi Omega

MARGARET ROBERTS
Homestead, Florida
A.B.
Alpha Xi Delta
F Club; Odd Team (1, 2, 3); Varsity Basketball (2, 3).

NELLIE MAE ROBERTS
Bartow, Florida
B.S. in Nursing

MARION EILEEN ROBERTSON
Florida City, Florida
B.S. in Home Economics
Home Economics Club (1, 2, 3, 4); Chairman of Costumes for Junior Minstrel (3).

MARTHA ROBERTSON
Atlanta, Georgia
B.S. in Mathematics
Alpha Chi Omega
Freshman Commission; Torch Night (1); Life Saving Corps (2); Y.W.C.A. Finance Committee (3); Campus Social Committee (3); Representative to Panhellenic Council (4).

MIRIAM JANETTE ROBINSON
Tallahassee, Florida
A.B.

ELIZABETH ROLLINS
Dunnellon, Florida
A.B. in Education

ANGELA LOUISE ROMANO
Tampa, Florida
A.B. in Education

ELIZABETH GENEVRA ROOT
Plant City, Florida
A.B. in Education
Zeta Tau Alpha
Flambeau Reporter (4).

BARBARA ANN SABISTON
Jacksonville, Florida
A.B. in Sociology
Phi Mu
Alpha Chi Alpha
Spirogira; Freshman Cabinet; Open Gate Staff (1); Associate Editor Flastacowo (2); Flambeau Staff (1, 2), Managing Editor (3); Alpha Chi Alpha Treasurer (3); President (4); Vice-President Sophomore Class; Social Committee (4); Senior Chairman of Entertainment (4); Vice-President of F.I.P.A. (4); Demonstration (2, 4); Torch Night (2).

MARY LOU SANDERSON
Jacksonville, Florida
B.S. in Botany
Theta Upsilon
Class Hockey (1); Classical Club (1); Life Saving Corps (1, 2, 3, 4); Representative at National Life Saving Institute (3); Executive Board (3); Student Assistant Botany (2, 3, 4); Torch Night (1, 2); Fealty (3); Y.W.C.A. Finance Committee (2, 3), Chairman (3); Panhellenic Council (2), Secretary (3), President (4); Poetry Club (3, 4).

VIRGINIA SAUSSEY
Jacksonville, Florida
A.B.
Sigma Sigma Sigma

ROSA T. SCAGLIONE
Tampa, Florida
A.B. in Education
Phi Beta Sigma

ROSABELLE VIVIAN SCHER
Palm Beach, Florida
A.B.
Delta Phi Epsilon

ELIZABETH V. SCHIMMEL
Pensacola, Florida
A.B. in Latin
Phi Kappa Phi
Eta Sigma Phi
Classical Club (1, 2, 3, 4); Vice-President Classical Club (3); President Eta Sigma Phi (4).

OPAL SCHOLZ
Lake Wales, Florida
A.B. in Education
Alpha Gamma Delta
Orchestra (1, 2, 4); Vice House Chairman (3); Fire Chief of Residence Halls (3); Campus Social Committee (4); Senate (4).

HILDA SCRUGGS
Tampa, Florida
B.S. in Chemistry

SUSIE BIRD SCRUGGS
Miccosukee, Florida
A.B. in History
Theta Upsilon
Classical Club (1, 2);

MILDRED LOUISE SEALS
Jacksonville, Florida
A.B. in Commerce
Alpha Chi Omega
Glee Club (3, 4).

DOROTHY MARY SEXON
Alexandria, Indiana
A.B. in Education
Phi Kappa Phi
Transfer from Ball State Teachers College

JESSIE SHAW
Quincy, Florida
A.B. in Education
Alpha Delta Pi
Transfer from Rollins College (3)
Panhellenic Representative (4).

MARY ELIZABETH SHELLEY
Palatka, Florida
B.S. in Commerce
Transferred from Notre Dame of Maryland (2)
Glee Club (2, 3, 4).

VIRGIE SHELTON
Cocoa, Florida
A.B.
Beta Phi Alpha
Phi Beta Sigma
Y.W.C.A. Budget Committee (3); Vice-House Chairman (3).

HELEN ELIZABETH SHEPHERD
Miami, Florida
A.B. in Psychology
Zeta Tau Alpha
F Club; Freshman Commission

MARGARET SHERRILL
Pensacola, Florida
A.B. in Sociology
Kappa Delta
Transferred from Rollins College

ANTOINETTE SHINHOLSER
Sanford, Florida
B.S. in Home Economics

ANNIE MERLE SIMMONS
Tallahassee, Florida
B.M.

ALMON SMITH
Madison, Florida
B.S. in Home Economics

JOSEPHINE SMITH
High Springs, Florida
B.S. in Commerce
Y.W.C.A. Finance Committee (3, 4).

ROSALIE ELIZABETH SMITH
Wauchula, Florida
B.S. in Home Economics

ALICE SOMERVILLE
Orlando, Florida
A.B.
Phi Kappa Phi
German Club

VIRGINIA SOUTHARD
Jacksonville, Florida
Alpha Chi Omega
B.S. in Physical Education
Life Saving Corps; Folk Festival; Outing Club Chairman (3, 4); Torch Night (3); Athletic Board (4).

BERYL STEINMEYER
Tallahassee, Florida
B.M. in Public School Music
American Guild of Organists; Glee Club, Secretary (3), President (4), Orchestra (3, 4); Secretary-Treasurer P.S.M. Department (3) Odd Demonstration (4).

CHRISTINE STENSTROM
Miami, Florida
B.S. in Education
F Club; Class Basketball (1, 2, 3, 4); Odd Basketball (3); Class Hockey (1, 3, 4); Odd Hockey (1, 3, 4); Class Baseball (1, 3); Odd Baseball (1).

BARBARA STIMMEL
St. Augustine, Florida
A.B. in Education; Certificate in Organ
Sigma Kappa
Phi Kappa Phi
Eta Sigma Phi
Glee Club; Classical Club, Treasurer (4); American Guild of Organists, Secretary (4).

DOROTHY LYLE STOKES
Winter Haven, Florida
A.B. in Education
May Day (2); Class Soccer Team (1, 2, 3); Odd Soccer Team (2); Class Basketball Team (4); Treasurer 4 H Club (4); Odd Demonstration (4).

YVONNE STONE
Fort Myers, Florida
B.S. in Physical Education
Alpha Xi Delta
Class Soccer (1, 2); Class Hockey (3); Physical Education Association; Life Saving Corps; Y.W.C.A. Finance Committee.

SARA KATHERINE STOVALL
Bainbridge, Georgia
A.B. in French
Transferred from G.S.C.W.

KATHRYN STRICKLAND
Plant City, Florida
A.B. in Education
Torch Night (2).

DOROTHY TAIT
Jacksonville, Florida
B.M. in Public School Music:
Teacher's Certificate in Piano
Phi Kappa Phi
Mortar Board; World Friendship Representative of Y.W.C.A. (4), Secretary (3); Freshman Cabinet; Music Editor of Flambeau (2, 3); Orchestra; Glee Club; College Assembly (2); Fealty (3); Y.W. Executive Cabinet (3, 4).

LORELIE TAIT
Jacksonville, Florida
B.M. in Violin: in Public School Music
Phi Kappa Phi
Mortar Board Treasurer; Torch Night (1, 2); Fealty (3); Y.W.C.A. Music Chairman; Finance Committee (2); Program Committee (4); Executive Cabinet (3, 4); Concertmeister of Orchestra (4); College Ensemble (2); Glee Club.

MARIANNA TAYLOR
Miami, Florida
A.B.

MARGARET LOUISE TEAGUE
Apalachicola, Florida
A.B. in Commerce
Sigma Kappa
Freshman Cabinet; Chairman Commission; Secretary Athletic Association (3); Athletic Board (2, 3); F Club; Spirogira; Senate (2, 4); Treasurer Sophomore Class; Odd Treasurer (3); Odd Volley Ball (2, 4); Odd Hockey (1, 2, 3), Varsity (1, 2, 3); Odd Demonstration (3, 4); President Senior Class; Junior Minstrel (3).

KATHARINE L. THOMPSON
Lloyd, Florida
B.S. in Commerce

CATHERINE E. TOMPKIES
Gainesville, Florida
A.B.
Theta Upsilon
Freshman Commission; Flambeau Staff (2, 3); Campus Comment on Distaff (3); Assistant Editor of Distaff (3); Student Assistant Librarian (1, 2); Classical Club (1).

ISABEL TOOTLE
Okeechobee, Florida
B.S. in Education
Physical Education Association; Life Saving Corps.

ANNA ELIZABETH TUNNIS
Coral Gables, Florida
A.B. in Commerce
Alpha Chi Omega
Phi Kappa Phi
Phi Beta Sigma
Beta Phi Alpha
Judiciary (4); Treasurer C.G.A. (4); Executive Council (4); Senate (4); Chairman Point System Committee (4); Junior Class Treasurer (3); Executive Cabinet Y.W.C.A. (3); Freshman Commission; F Club.

ALLEAN WATSON TURNER
Bristol, Florida
B.S. in Home Economics
4 H Club; Home Economics Club.

HELEN TURNER
Bradenton, Florida
A.B. in Education
Alpha Gamma Delta

VIRGINIA DALE TYLER
Pensacola, Florida
A.B. in Education
Delta Zeta
Torch Night; Odd Demonstration; May Day (3); Social Committee (3).

ANNIE MERLE TYNER
Laurel Hill, Florida
B. S. in Education
Home Economics Club; 4 H Club.

DORIS IRENE VAN SLYKE
Tampa, Florida
A.B. in Education

ISABELLE VanVOORHIS
Jacksonville, Florida
B.S. in Education
Phi Mu
Phi Beta Sigma
Orchesis; Torch Night; Flambeau Reporter (2); Y.W.C.A. Finance Committee

MARGARET E. WADDELL
Lake Worth, Florida
B.S. in Physics
Torch Night (3); May Day (3); Y.W.C.A. Finance Committee (3); Junior Minstrel.

HELEN LOUISE WALTERS
Midway, Florida
A.B. in Commerce

MARY KATHERINE WARREN
Jacksonville, Florida
B.S. in Mathematics
Delta Delta Delta
Mortar Board President; Delegate to Mortar Board National Convention; Odd Demonstration; Cotillion Club; Junior Minstrel; President Freshman Class (27).

DORCAS HODGE WATERMAN
Sopchoppy, Florida
A.B. in Education

IDA SYBIL WEINSTEIN
St. Augustine, Florida
A.B.
Delta Phi Epsilon
Eta Sigma Phi
Classical Club, Freshman Commission; Glee Club; Campus Health Committee; Panhellenic Representativ (3, 4).

BETTY WEST
Pensacola, Florida
B.S. in Home Economics
Home Economics Club; Campus Health Committee (3).

FRANCES PERT WHEELER
Tallahassee, Florida
B.S. in Home Economics

OLGA BEATRICE WHITE
Pensacola, Florida
B.S. in Botany
Orchestra; Christmas Festival; Odd Demonstration; Torch Night.

VIRGINIA REECE WHITFIELD
Tallahassee, Florida
A.B.
Zeta Tau Alpha

MABEL WIGHT
Palmetto, Florida
B.S.

MILDRED ELIZABETH WILFONG
Tampa, Florida
A.B. in Education
Phi Kappa Phi
Beta Pi Theta, Secretary (4)
Student Assistant in Personnel Office (4).

CLARA WELKER WILLIAMS
Winchester, Tennessee
A.B. in Latin
Zeta Tau Alpha
Classical Club; Torch Night

ELISE ALTHEA WILLIAMS
Tampa, Florida
A.B. in Education
Beta Phi Alpha
History Club

KATHRYN WILLIAMS
Hawthorne, Florida
A.B. in Education
Eta Sigma Phi
Freshman Commission; Classical Club; Chairman of House Chairmen (3); Judiciary (3); Senate (3); Esteren; Student Assistant Librarian.

REBECCA WILLIAMS
Tallahassee, Florida
A.B.

WILLIE PEARL WILSON
Jacksonville, Florida
B.M.
Pi Beta Phi
Transferred from Rollins College (4)
American Guild of Organists

LORA ALLEN WINNEY
Eustis, Florida
B.M. in Piano
Glee Club (3, 4).

LOIS WOLCOTT
Lake Wales, Florida
B.S. in Biology
Y.W.C.A. Finance Committee (2, 3).

LILLIAN WOOD
Jacksonville, Florida
A.B.
Kappa Alpha Theta

MARGARET WOODWARD
Tampa, Florida
A.B.
Zeta Tau Alpha
Flambeau Staff; Secretary of Psychology Symposium

ELAINE WRIGHT
Miami, Florida
B.S.
Alpha Xi Delta
Alpha Chi Alpha
Freshman Commission; Vice-President German Club; Flambeau Staff (3, 4); Feature Editor (4); Business Manager Distaff (4); Delegate to F.I.P.A.

EDITH YEARWOOD
Ft. Meade, Florida
A.B. in Education

MARJORIE JEAN YONGE
Pensacola, Florida
B.S. in Mathematics
Delta Delta Delta

AMANDA ELIZABETH YOUNGE
Reddick, Florida
A.B. in Education
Classical Club (4).

MARY BEAUFORT YONGUE
Reddick, Florida
B.S. in Education
Phi Kappa Phi

DOROTHY YOUNG
Orlando, Florida
B.S. in Home Economics
Beta Phi Alpha
Home Economics Club

ROSE ZAUDERER
Geneva, Florida
A.B. in Education
Phi Beta Sigma
President of Spanish Honorary (4); German Club (3); Vice-President (4); Junior Minstrel (3); Campus Health Committee; Classical Club.

EUNICE ZIMMERMAN
Mulberry, Florida
A.B. in Education
Theta Upsilon
Kappa Delta Pi
Phi Alpha Theta
Y.W.C.A. Finance Committee

BOOK IX
ADVERTISEMENTS

THINK!

THOUGHTS are things. As a man "thinketh in his heart, so is he." With his thoughts he builds his own character . . . genuine or counterfeit. The constant practice of straight thinking on all subjects creates true character. The thinker leads . . . the unthinking follow Think before you act!

FLORIDA POWER & LIGHT COMPANY
SUNSHINE SERVICE

"Where Better Things Cost Less"

Katz Ladies Shop

Tallahassee

Diary of a College Girl, 1932-33

Sept. 15. Back at school and is it raining? Guess there's no danger of Tallahassee losing its reputation for being wet and voting . . . . One of the commission girls thought I was a Freshman and offered to carry my bags but the mistake dawned on her before we left the atrium so I carried the young trunk myself. Such is life!

Sept 16. Went over to register and sign up and am taking the three subjects I swore I wouldn't. What is this power the faculty has over one? Saw my college sister and everyone I ever thought I knew. These Freshmen are the most sophisticated bunch I've seen yet. And they are always condescendingly taking me for one of themselves. Well, will go to bed and dream of the future. It's only thirteen weeks until the Christmas vacation.

Later . . . I have my first blister of the year. It extends all over one heel. Bigger and better than last year.

ADAMS STUDIO

PHOTOGRAPHS THAT PLEASE

Phone 297 Tallahassee, Florida

STREET DRESSES

MAE'S SHOP

SPORT DRESSES

COATS - SUITS - HATS

For Style Informed Women

Afternoon DRESSES

TALLAHASSEE, FLORIDA
Phone 78

Evening DRESSES

Sept 19. The old grind begins again. Am already so busy I can't do anything but talk about it. No time for work.

Oct. First time I've had any time for ages. Torch Night ceremony this afternoon at five thirty. It's not such wonderful weather for cheesecloth. Hope there are no pneumonia patients as a result. Shall observe from an upstairs window.

Later . . . Went off very well. At least no one stepped on a sandspur or anything.

Hotel Floridan

150 Rooms

European Plan

Excellent Dining Room

HOTEL FLORIDAN CO., Inc., Lessees

J. T. SMITH, JR., Manager

The DUTCH KITCHEN

The Place to Meet for a Good Dinner

Home Cooked Foods A La Carte Service

Nov. 4. Fealty tonight. I'm on a committee and feel very squelched since nothing seems to look right. It looks all right to everyone else though so maybe I'm wrong. Well, next Friday I'll be somewhere else. Announced officially we get Armistice day as a holiday.

Nov. 14. Arrived last night or rather this morning. Vacations are a sure cure for insomnia. No one could sleep on the bus and from what I've heard the train was no better. My suitcase fell in some tar or rather I set it down in some tar and then set the suitcase on my bed before I discovered it. What a mess. Have to write a personality interview of someone for this week.

May Life Bestow The Cream of All Good Things
Upon the Class of 1933

LEON COUNTY MILK COMPANY

Moore's Delicious Ice Cream

Our Tenth Annual Expression of Appreciation to the
Student Body and Faculty for Their Faith-
fulness and Confidence in this Shop

the VOGUE tallahassee, florida
feminine wearables

Nov. 17. Got the interview. Hailed an old colored man and to the evident concern of the passers-by tried to buy his old horse. Anything to get him to talk. Have a grand story. He's a better liar than Baron Munchausan. Homecoming in Gainesville this weekend. California University plays.

Nov. 18. Scratching this off while waiting. "Pro" was lifted and so were hats. Bus is coming and all of the girls are already sitting on their suitcases ready to leave. Too bad mine won't stand sitting on, my suitcase I mean.

Nov. 21. Homecoming was beyond description. Never had so much fun in my life. Everyone was there and if they weren't it was just because they couldn't get off at the last minute. Bunch of the girls had a ducking party outside the Theta Chi house. The chaperone would appear and the couples would duck. And the S. A. E. lion roared. These Tallahassee girls! But the dances were grand. Those boys do get the

music and the steps down straight. Of course the lake road was driven into ruts and of course several co-eds made the mistake of having early dates Sunday morning but otherwise nothing happened . . . . well, almost nothing. You know how it is . . . There are some things that can only be told to your grandchildren.

Nov. 22. Even Demonstration. Cute story, dances, especially dances, and a great send-off for the Evens. Story of an old meany in Greece, Prince Oddios, who stole the niche, a statue of Victory. Of course he then wooed the fair Basquette Ball and tried to lay suspicion on the hero, Even. It all works out and Even, aided by Voll E. Ball, recovers the statue and gets the girl. And was the audience enthusiastic? At least half the audience. . . . the Even half.

Later. Even Night Out. What's all this talk of peace? I've just been incited to bloody war. May the best team win, and of course we all know which one that will be.

Nov. 23. Odd Demonstration. On a cannibal island where Gloria Wynne is held captive. Furious maneuvering and at last success. The Even villian is carried off to be boiled and eaten as a delicacy, though he looks a little tough even to the cannibals, and The Odd hero rescues the girl and the curtain falls midst general cheering. The Odds do have lungs, one must admit that.

Saw the Odd lantern parade. At least that part of it visible from the dormitory. Tomorrow tells the tale.

Nov. 24. Home coming. Ground was so wet they played the basketball game in the gym. Split ticket, Odds won the volley ball and the Evens won the basketball. Had a water pageant, pilgrims arriving and meet Indians. Ate so much turkey I am ashamed to even think of seeing one. Lots of fond parents and Alumnae around. They'll probably trail into classes tomorrow and observe us at work, or at least observe us.

Since the far-gone days when F. S. C. W. was the West Florida Seminary, boasting a mere handful of students, Wilson's has striven to fill the needs, general and specific, of the college girl. Each year has brought new patronage from the ranks of the college. We take this opportunity of expressing our appreciation of your patronage.

P. W. WILSON COMPANY

Established in 1837

Dec. 3. Flu epidemic and rumors of getting out early. Rumors denied. I was afraid of that.

Dec. 13. Get out two days early. Leaving tomorrow at noon. Only hope the car doesn't break down. Must wire for money. Well, Merry Christmas 'till we meet again next year.

Jan. 2. Back to classes. Everyone looks the same. Too bad.

Jan. 3. Dismissed for Inauguration ceremonies. Negro town and the college made up most of the crowd. Inauguration ball tonight. Seniors may go and anyone else with an escort and card. All the people of the state who think they're something are about and a few others. Also the army and navy are parading the campus. Well, have no escort so will look in the dining room and watch the dance.

BENNETT'S COLLEGE INN PHARMACY

"For Those Who Appreciate Quality, Cleanliness and Efficiency"

DuBarry, Dorothy Gray, Helena Rubinstein and Dorothy Perkins

Beauty Preparations

Visit Our

BEAUTY SHOP

Tallahassee, Florida

The University of Florida

GAINESVILLE, FLORIDA

The University of Florida consists of the following units of instruction:

1. The College of Agriculture—including
   a. The Agricultural Experiment Station
   b. The Agricultural Extension Service
2. The College of Arts and Sciences
3. The College of Commerce and Journalism
4. The College of Education
5. The College of Engineering
6. The College of Law
7. The College of Pharmacy
8. The General Extension Division
9. The Graduate School
10. The School of Architecture and Allied Arts
11. The Summer Session

Bulletins Sent on Request

Address: THE REGISTRAR,
University of Florida, Gainesville, Florida

JAN. 3. Did have an escort so went to the ball. The gym was too crowded so we came to the dining room after the grand march. Had a better orchestra there anyhow. Guess national guard shoes aren't conducive to dancing, my toes got stepped on enough.

JAN. 15. Exams next Monday. Must study but there is a show on today I just can't miss. Will study tomorow.

JAN. 16 Busy all day. Must begin studying.

JAN. 19. Only two more days, have to study.

JAN. 21. Exams tomorrow. MUST STUDY.

JAN. 22. Began exams. Have decided to be philosophical. What good does it do to cram? Saw a swell show yesterday.

Mar. 4. Couldn't cash my check. Haven't even got a stamp. Oh, well, others must trust me as I would them if I had any money. . . . Have had personal Bank Moratoriums before now.

Mar. 17. Called off or postponed Prom so are having Informals today. Can dance with men. Not so much doing.

April 7. Senior play, "Symphony in Two Flats." Real cute. Really two plays in one. One comedy and one almost tragedy. Rehearsals for Junior Minstrel on the way. "Such a bore!" á la salmon.

April 12. Got out at noon today for Easter vacation. Four days and nearly everyone going somewhere. Only about two hundred and fifty staying and as an inducement or consolation they are to have Sunday meals every day.

The

LEWIS STATE BANK

TALLAHASSEE

FLORIDA'S OLDEST BANK

Began Business in 1856

INVITES YOUR ACCOUNT

Resources Over $3,000,000

NEW WAY LAUNDRY

AND

DRY CLEANERS

Quality and Service

TALLAHASSEE, FLORIDA

STEYERMAN'S STYLE SHOP

WELCOMES YOU

Herschel Johnson Alma Armstrong

Jim Parramore

April 21. Junior Minstrel. Cute, cute. Young man while slightly inebriated advertises for a wife. Applicants, trouble and true love arrive. And did the audience enjoy it? Most of the Prom Dates had arrived and were numbered among those present. See you at the Prom tomorrow.

You Can Always Enjoy a
Bottle of

Coca-Cola

As Sanitary as Sunshine

INSPECT OUR PLANT

Tallahassee Coca-Cola Bottling Company

1010 South Street St. Michael Street

TALLAHASSEE, FLORIDA

April 22. Morning dances, tea dances, Prom. What a day. Everything grand. University Clubmen orchestra "hot stuff" even at a formal dance. Decorations were Florida style and cleverly done. Everyone enjoyed it, even a few blasé Seniors admitting they had a better time than last year.

May 6. May Day. Queen and attendants unveiled, so to speak. Pretty dances and grand weather. Makes one remember only a few weeks 'til graduation.

June 1. Graduation. Something about it that makes you want to cry and smile. And so you say not good-bye, but "au revoir."

The
STATE and RITZ
THEATRES

TALKING PICTURES AT THEIR BEST

TALLAHASSEE, FLORIDA

This Issue of

FLASTACOWO

is printed on

Champion Parian Dull Coated Enamel Book

Manufactured partly from

Southern Materials by

The Champion Coated Paper Company

Hamilton, Ohio

Sold in this territory by

Jacksonville Paper Company

Jacksonville, Florida

The All Florida ONE-STOP Paper SERVICE House

FROSH—"Pop, have you got a nickle?"

POP—"Yes, son. Why?"

FROSH—"Well, it's kind of comforting to know there's one in the family."

MAAS BROTHERS

Tampa, Florida

Your

Preference for Our

Footwear

Is a

DISTINCT COMPLIMENT

TO YOU

VOGUE SHOE PARLOR

TALLAHASSEE

The Home of I. Miller

Beautiful Shoes

SPALDING SPORTING SUPPLIES

SOLD EXCLUSIVELY in

JACKSONVILLE at

Cohen Brothers

The Big Store

WHEN IN ATLANTA

STOP AT

HOTEL ANSLEY

REASONABLE RATES

Excellent Coffee Shop

"Did you hear what happened to the cow that ate Kentucky blue grass?"

"No."

"Mood Indigo."

The main kitchen at Florida State College for Women showing the bank of full-automatic electric ranges, electric ovens and special food conserving electric thermotainer units.

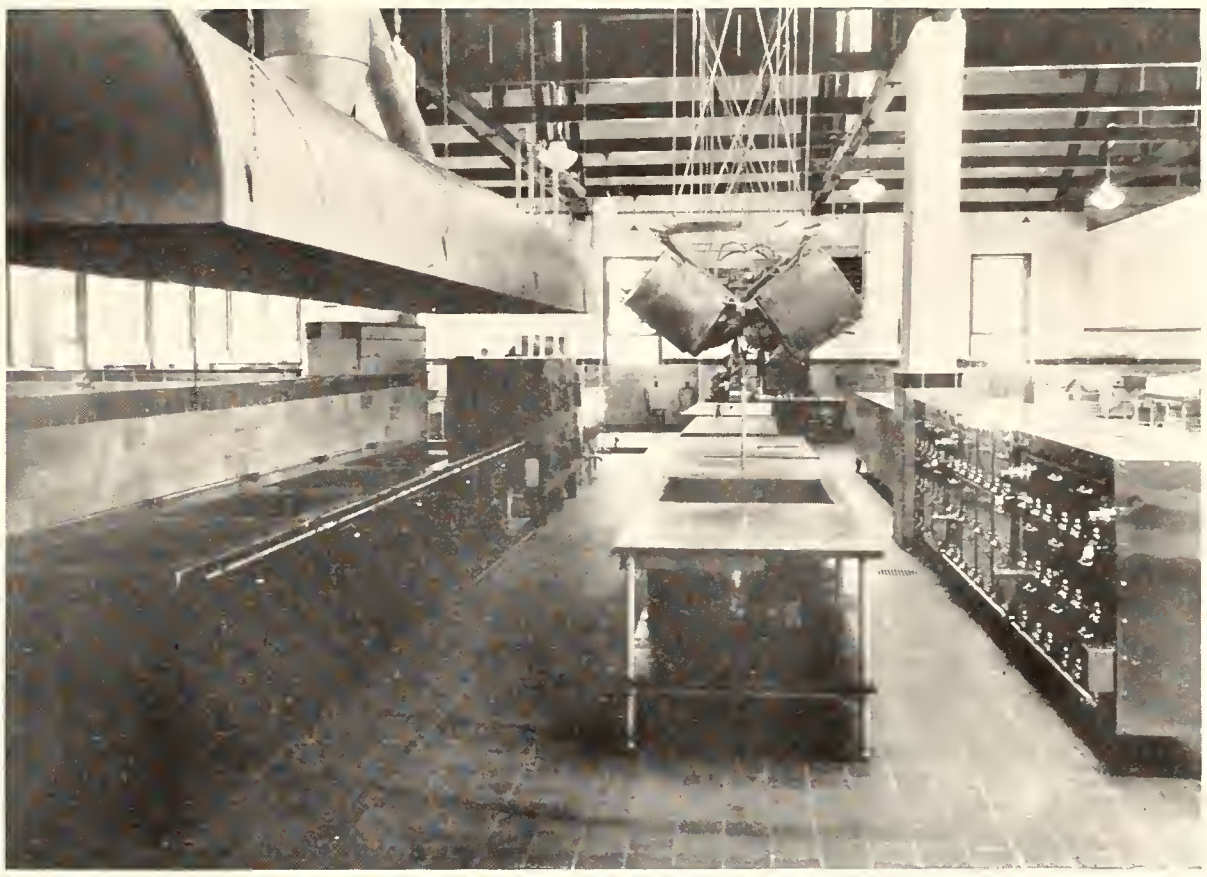

Electrically prepared meals at Florida State College for Women

Because of proven economy this modern kitchen is almost completely electrified. Of equal importance with economy is cleanliness, simplicity and ease of operation insuring maximum efficiency with minimum labor and expense. Considering the extreme care taken by the College to provide its students with an assured, healthful meal schedule, their selection of this electrical equipment is a distinctly favorable testimony for electrical methods. We are proud of this installation (one of the largest in the State) because it is daily demonstrating the remarkable efficiency and splendid results of electric cooking.

FLORIDA POWER
Corporation

General Office: ST. PETERSBURG, FLORIDA; Local Office: TALLAHASSEE, FLORIDA

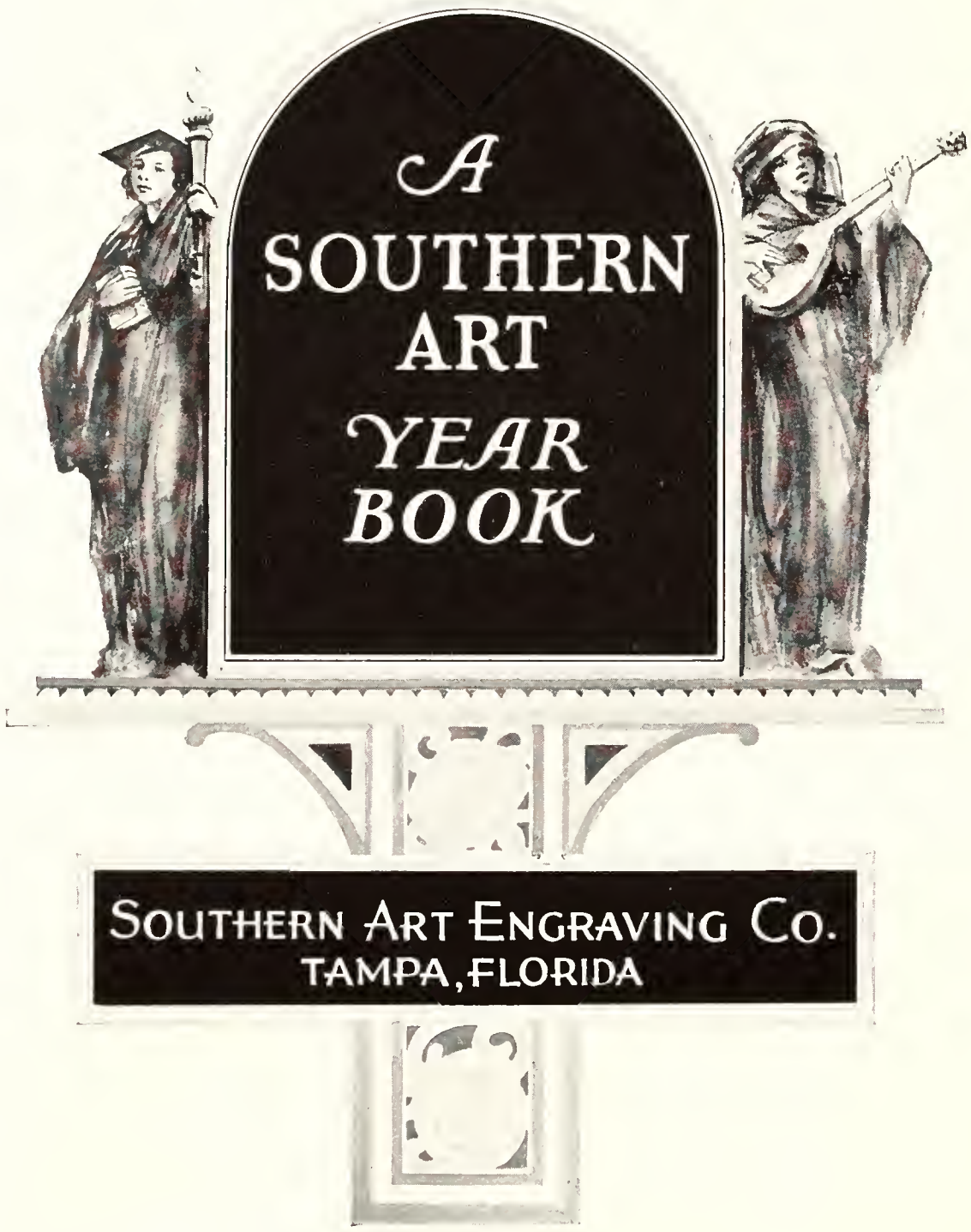
A
SOUTHERN
ART
YEAR
BOOK
SOUTHERN ART ENGRAVING CO.
TAMPA, FLORIDA

The Long Search has ended!

For those who seek IMPRESSIVE PRINTING PRESENTATION without price penalty, we offer "THE END OF THE TRAIL." Completely and economically meeting all necessary requirements. . . .a strong statement but the TRUTH.*

ROSE PRINTING COMPANY of TALLAHASSEE, FLORIDA

*Ask those we serve
Printers for the FLASTACOWO

E

BRIS